

NOTICE!!

These documents have been scanned!

Do not place un-scanned documents beneath this notice!

Do not remove this notice from this file!

GPO Jacket No. 560-102
Print Order 61540
Rise Business Services, LLC
Job=AZ15 7/3/2019



Box Number= AZ15141



Claim Begin-End: AMC351349-AMC351574

1 Initial Receipt



AZ15141-6

AMC351149-AMC351598

**NO
DOCUMENTS
FOUND**

NO DOCUMENTS FOUND
NO DOCUMENTS FOUND

NOTICE!!

These documents have been scanned!

Do not place un-scanned documents beneath this notice!

Do not remove this notice from this file!

GPO Jacket No. 560-102
Print Order 61540
Rise Business Services, LLC
Job=AZ15 7/3/2019



Box Number= AZ15141



Claim Begin-End: AMC351349-AMC351574

2 Correspondence



AZ15141-6

AMC351149-AMC351598



United States Department of the Interior

BUREAU OF LAND MANAGEMENT

Arizona State Office
222 North Central Avenue
Phoenix, AZ 85004
www.az.blm.gov



COPY

In Reply Refer To:

3800 (933) AB

AMC351349, AMC352490

March 11, 2004

CERTIFIED MAIL - RETURN RECEIPT REQUESTED

DECISION

AZCO MICA INC : This decision affects those claims shown
7239 N EL MIRAGE RD : in the block below:
GLENDALE, AZ 85307 :

SEE ATTACHMENT
SEE ATTACHMENT

MINING CLAIMS DECLARED FORFEITED

The mining claims listed above have been declared forfeited for failure to file the required maintenance fee payment or small miner's maintenance fee waiver (waiver).

Claimants are required to pay an annual non-refundable maintenance fee of \$100, or submit a waiver, on or before September 1 of each year. These requirements were established by 30 U.S.C. 28-f-k, as amended, and 43 Code of Federal Regulations (CFR) 3833.1-5, 1-6, and 1-7.

Our records do not show receipt of a maintenance fee payment, or waiver received on or before September 1, 2003, for the 2004 assessment year, for the claims listed above. Therefore, the claims are forfeited.

You are required to reclaim all areas disturbed by your activities on lands encompassed by your mining claim(s) and/or site(s). After you complete the reclamation, you must notify the authorized officer of the appropriate surface managing agency so that the authorized officer may conduct a final site inspection and determine whether you may be released from liability. If you fail to reclaim the land to the satisfaction of the authorized officer, the surface management agency may cite you for noncompliance under its surface management regulations.

For land administered by the Bureau of Land Management (BLM), if you fail to reclaim the land to the satisfaction of the authorized officer as required in 43 CFR Subpart 3809, BLM will issue an order of noncompliance under 43 CFR 3809.601(a). If you fail to comply with the noncompliance order, BLM may take further action under 43 CFR 3809.604. Failure to conduct reclamation is a prohibited act that may subject you to criminal penalties. See 43 CFR 3809.605(h) and 43 CFR 3809.700.

This decision may be appealed to the Interior Board of Land Appeals, Office of the Secretary, in accordance with the regulations contained in 43 CFR, Part 4 and the enclosed Form 1842-1. If an appeal is taken, your notice of appeal must be filed in this office (at the above address) within 30 days from receipt of this decision. The appellant has the burden of showing that the decision appealed from is in error.

If you wish to file a petition pursuant to regulation 43 CFR 4.21 (58 FR 4939, January 19, 1993) for a stay of the effectiveness of this decision during the time that your appeal is being reviewed by the Board, the petition for a stay must accompany your notice of appeal. A petition for a stay is required to show sufficient justification based on the standards listed below. Copies of the notice of appeal and petition for a stay **must** also be submitted to each party named in this decision and to the Interior Board of Land Appeals and to the appropriate Office of the Solicitor (see 43 CFR 4.413) at the same time the original documents are filed with this office. If you request a stay, you have the burden of proof to demonstrate that a stay should be granted.

Standards for Obtaining a Stay

Except as otherwise provided by law or other pertinent regulation, a petition for a stay of a decision pending appeal shall show sufficient justification based on the following standards:

- (1) The relative harm to the parties if the stay is granted or denied,
- (2) The likelihood of the appellant's success on the merits,
- (3) The likelihood of immediate and irreparable harm if the stay is not granted, and
- (4) Whether the public interest favors granting the stay.

SENDER: COMPLETE THIS SECTION

- Complete items 1, 2, and 3. Also complete item 4 if Restricted Delivery is desired.
- Print your name and address on the reverse so that we can return the card to you.
- Attach this card to the back of the mailpiece, or on the front if space permits.

1. Article Addressed to:

AZCO MICA INC
 7239 N EL MIRAGE RD
 GLENDALE, AZ 85307
 AMC351349, AMC352490 AB

2. Article Number

(Transfer from service label)

7002 3150 0003 8161 7714

COMPLETE THIS SECTION ON DELIVERY

A. Signature

X

 Agent Addressee

B. Received by (Printed Name)

P. CARSON

C. Date of Delivery

D. Is delivery address different from item 1? YesIf YES, enter delivery address below: No

3. Service Type

 Certified Mail Express Mail Registered Return Receipt for Merchandise Insured Mail C.O.D.

4. Restricted Delivery? (Extra Fee)

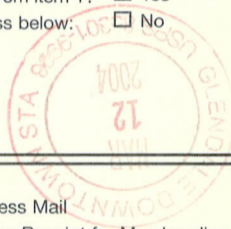
 Yes

UNITED STATES POSTAL SERVICE

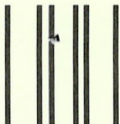

First-Class Mail
Postage & Fees Paid
USPS
Permit No. G-10

• Sender: Please print your name, address, and ZIP 4 in this box •

BUREAU OF LAND MANAGEMENT
ARIZONA STATE OFFICE
222 NORTH CENTRAL AVENUE
PHOENIX, AZ 85004-2203

PHOENIX, ARIZONA

2004 MAR 16 9:28

RECEIVED
BUREAU OF
LAND MANAGEMENT

Please include your AMC serial number(s) on all correspondence. If additional information is required, please call Amy Bunda at 602-417-9334.

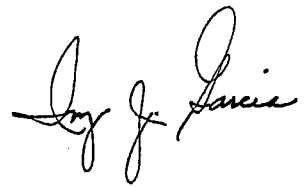
A handwritten signature in black ink, appearing to read "Ivy J. Garcia". The signature is written in a cursive style with a large initial "I" and a long, sweeping underline.

Ivy J. Garcia
Group Administrator,
Lands/Minerals Adjudication and Withdrawals

Enclosure

NOTICE!!

These documents have been scanned!

Do not place un-scanned documents beneath this notice!

Do not remove this notice from this file!

GPO Jacket No. 560-102
Print Order 61540
Rise Business Services, LLC
Job=AZ15 7/3/2019



Box Number= AZ15141



Claim Begin-End: AMC351349-AMC351574

3 Transfers



AZ15141-6

AMC351149-AMC351598

**NO
DOCUMENTS
FOUND**

NO DOCUMENTS FOUND
NO DOCUMENTS FOUND

NOTICE!!

These documents have been scanned!

Do not place un-scanned documents beneath this notice!

Do not remove this notice from this file!

GPO Jacket No. 560-102
Print Order 61540
Rise Business Services, LLC
Job=AZ15 7/3/2019



Box Number= AZ15141



Claim Begin-End: AMC351349-AMC351574

4 Annual Filings



AZ15141-6

AMC351149-AMC351598

AZCO

Mica Inc.

7239 N. El Mirage Rd., Glendale, AZ 85307

Tel: (623) 935-0774 • Fax: (623) 935-0781

<http://www.azco.com>

AMC 351306
AMC 351349
AMC 352490

August 24, 2005

Bureau of Land Management
Arizona State Office
222 North Central Avenue
Phoenix, AZ 85004-2203

Gentlemen:

Enclosed is our check in the amount of \$9,500 for the payment of the assessment year 2006 Claim Maintenance Fee for our 67 lode and 9 millsite claims as shown on the attached pages.

76 ppm

Please call should you require additional information or have questions.

Yours sincerely,

AZCO MICA, INC.

Pierce Carson

Pierce Carson
President & CEO

Attachments

ARIZONA
STATE OFFICE
PHOENIX, ARIZONA

2005 AUG 25 P 12:14

RECEIVED
BUREAU OF
LAND MANAGEMENT

ENTERED

RE 9/12/05

EXHIBIT A
AZCO Mica, Inc.
Black Canyon Mica Project

| AMC NO. | NAME | COUNTY BOOK/PAGE | LOCATION DATE | COUNTY RECORDING DATE | BLM REC. DATE | SEC/TOWNSHIP/RANGE |
|---------|--------------|------------------|---------------|-----------------------|---------------|-----------------------|
| 351306 | Spencer #1 | 3642/411 | 2/16/99 | 2/26/99 | 2/25/99 | 18/8N/2E |
| 351307 | Spencer #2 | 3642/412 | 2/17/99 | 2/26/99 | 2/25/99 | 18/8N/2E |
| 351308 | Spencer #3 | 3642/413 | 2/16/99 | 2/26/99 | 2/25/99 | 13/8N/1E & 18/8N/2E |
| 351309 | Spencer #4 | 3642/414 | 2/17/99 | 2/26/99 | 2/25/99 | 13/8N/1E & 18/8N/2E |
| 351310 | Spencer #5 | 3642/415 | 2/17/99 | 2/26/99 | 2/25/99 | 18/8N/2E |
| 351311 | Spencer #6 | 3642/416 | 2/16/99 | 2/26/99 | 2/25/99 | 7&18/8N/2E |
| 351312 | Spencer #7 | 3642/417 | 2/16/99 | 2/26/99 | 2/25/99 | 12/8N/1E & 7&18/8N/2E |
| 351313 | Spencer #8 | 3642/418 | 2/16/99 | 2/26/99 | 2/25/99 | 13/8N/1E & 18/8N/2E |
| 351314 | Spencer #9 | 3642/419 | 2/17/99 | 2/26/99 | 2/25/99 | 13/8N/1E |
| 351315 | Spencer #10 | 3642/420 | 2/16/99 | 2/26/99 | 2/25/99 | 12/8N/1E |
| 351316 | Spencer #11 | 3642/421 | 2/18/99 | 2/26/99 | 2/25/99 | 12/8N/1E |
| 351317 | Spencer #12 | 3642/422 | 2/18/99 | 2/26/99 | 2/25/99 | 12/8N/1E & 7/8N/2E |
| 351318 | Spencer #13 | 3642/423 | 2/18/99 | 2/26/99 | 2/25/99 | 7/8N/2E |
| 351319 | Spencer #14 | 3642/424 | 2/18/99 | 2/26/99 | 2/25/99 | 7/8N/2E |
| 351320 | Spencer #15 | 3642/425 | 2/16/99 | 2/26/99 | 2/25/99 | 7&18/8N/2E |
| 351321 | Spencer #16 | 3642/426 | 2/16/99 | 2/26/99 | 2/25/99 | 18/8N/2E |
| 351322 | Spencer #17 | 3642/427 | 2/17/99 | 2/26/99 | 2/25/99 | 18/8N/2E |
| 351323 | Spencer #18 | 3642/428 | 2/19/99 | 2/26/99 | 2/25/99 | 7/8N/2E |
| 351324 | Spencer #19 | 3642/429 | 2/19/99 | 2/26/99 | 2/25/99 | 12/8N/1E & 7/8N/2E |
| 351325 | Spencer #20 | 3642/430 | 2/19/99 | 2/26/99 | 2/25/99 | 12/8N/1E |
| 351326 | Spencer #21 | 3642/431 | 2/19/99 | 2/26/99 | 2/25/99 | 7/8N/2E |
| 351327 | Spencer #22 | 3642/432 | 2/19/99 | 2/26/99 | 2/25/99 | 7/8N/2E |
| 351328 | Spencer #23 | 3642/433 | 2/19/99 | 2/26/99 | 2/25/99 | 7/8N/2E |
| 351329 | Spencer #24 | 3642/434 | 2/18/99 | 2/26/99 | 2/25/99 | 7/8N/2E |
| 351330 | Spencer #25 | 3642/435 | 2/18/99 | 2/26/99 | 2/25/99 | 7/8N/2E |
| 351331 | Spencer #26 | 3642/436 | 2/18/99 | 2/26/99 | 2/25/99 | 7/8N/2E |
| 351332 | Spencer #27 | 3642/437 | 2/18/99 | 2/26/99 | 2/25/99 | 7/8N/2E |
| 351333 | Spencer #28 | 3642/438 | 2/19/99 | 2/26/99 | 2/25/99 | 7/8N/2E |
| 351334 | Spencer #29 | 3642/439 | 2/19/99 | 2/26/99 | 2/25/99 | 7/8N/2E |
| 351335 | Spencer #30 | 3642/440 | 2/16/99 | 2/26/99 | 2/25/99 | 7&18/8N/2E |
| 351336 | Spencer #31 | 3642/441 | 2/16/99 | 2/26/99 | 2/25/99 | 7&18/8N/2E |
| 351337 | Spencer #32 | 3642/442 | 2/16/99 | 2/26/99 | 2/25/99 | 18/8N/2E |
| 351338 | Spencer #33 | 3642/443 | 2/16/99 | 2/26/99 | 2/25/99 | 18/8N/2E |
| 351339 | Spencer #34 | 3642/444 | 2/17/99 | 2/26/99 | 2/25/99 | 18/8N/2E |
| 351340 | Spencer #35 | 3642/445 | 2/17/99 | 2/26/99 | 2/25/99 | 13/8N/1E |
| 351341 | Spencer #36 | 3642/446 | 2/17/99 | 2/26/99 | 2/25/99 | 13/8N/1E & 18/8N/2E |
| 351342 | Spencer #37 | 3642/447 | 2/17/99 | 2/26/99 | 2/25/99 | 18/8N/2E |
| 351343 | Spencer #38 | 3642/448 | 2/17/99 | 2/26/99 | 2/25/99 | 18/8N/2E |
| 351344 | Spencer #39 | 3642/449 | 2/17/99 | 2/26/99 | 2/25/99 | 18/8N/2E |
| 351345 | Spencer #40 | 3642/450 | 2/17/99 | 2/26/99 | 2/25/99 | 18/8N/2E |
| 351346 | Spencer #41 | 3642/451 | 2/19/99 | 2/26/99 | 2/25/99 | 6&7/8N/2E |
| 351347 | Spencer #42 | 3642/452 | 2/19/99 | 2/26/99 | 2/25/99 | 6&7/8N/2E |
| 351348 | Spencer #43 | 3642/453 | 2/19/99 | 2/26/99 | 2/25/99 | 6&7/8N/2E |
| 351382 | Spencer #77 | 3642/487 | 1/11/99 | 2/26/99 | 2/25/99 | 6&7/8N/2E |
| 351384 | Spencer #79 | 3642/489 | 1/11/99 | 2/26/99 | 2/25/99 | 6&7/8N/2E |
| 351427 | Spencer #122 | 3642/532 | 1/7/99 | 2/26/99 | 2/25/99 | 12-8N-1E |
| 351428 | Spencer #123 | 3642/533 | 12/15/98 | 2/26/99 | 2/25/99 | 13-8N-1E |
| 351429 | Spencer #124 | 3642/534 | 1/7/99 | 2/26/99 | 2/25/99 | 12-8N-1E |
| 351430 | Spencer #125 | 3642/535 | 12/15/98 | 2/26/99 | 2/25/99 | 13-8N-1E |
| 351431 | Spencer #126 | 3642/536 | 1/7/99 | 2/26/99 | 2/25/99 | 12-8N-1E |
| 351432 | Spencer #127 | 3642/537 | 12/15/98 | 2/26/99 | 2/25/99 | 13-8N-1E |
| 351451 | Spencer #146 | 3642/556 | 12/15/98 | 2/26/99 | 2/25/99 | 13-8N-1E |
| 351452 | Spencer #147 | 3642/557 | 12/18/98 | 2/26/99 | 2/25/99 | 13-8N-1E |
| 351453 | Spencer #148 | 3642/558 | 12/15/98 | 2/26/99 | 2/25/99 | 13-8N-1E |
| 351454 | Spencer #149 | 3642/559 | 12/18/98 | 2/26/99 | 2/25/99 | 13-8N-1E |
| 351455 | Spencer #150 | 3642/560 | 12/15/98 | 2/26/99 | 2/25/99 | 12-8N-1E |
| 351456 | Spencer #151 | 3642/561 | 12/18/98 | 2/26/99 | 2/25/99 | 13-8N-1E |
| 351457 | Spencer #152 | 3642/562 | 12/15/98 | 2/26/99 | 2/25/99 | 13-8N-1E |
| 351458 | Spencer #153 | 3642/563 | 12/18/98 | 2/26/99 | 2/25/99 | 13-8N-1E |
| 351460 | Spencer #155 | 3642/565 | 12/18/98 | 2/26/99 | 2/25/99 | 13-8N-1E |
| 351462 | Spencer #157 | 3642/567 | 12/18/98 | 2/26/99 | 2/25/99 | 13-8N-1E |
| 351489 | Spencer #184 | 3642/594 | 12/18/98 | 2/26/99 | 2/25/99 | 13&24-8N-1E |
| 351491 | Spencer #186 | 3642/596 | 12/18/98 | 2/26/99 | 2/25/99 | 13&24-8N-1E |
| 351492 | Spencer #187 | 3642/597 | 1/6/99 | 2/26/99 | 2/25/99 | 24-8N-1E |
| 351493 | Spencer #188 | 3642/598 | 12/18/98 | 2/26/99 | 2/25/99 | 13 & 24-8N-1E |
| 351494 | Spencer #189 | 3642/599 | 1/6/99 | 2/26/99 | 2/25/99 | 23 & 24-8N-1E |
| 351495 | Spencer #190 | 3642/600 | 12/18/98 | 2/26/99 | 2/25/99 | 13,14,23 & 24-8N-1E |

RE 9/12/05

AZCO Mica, Inc.
 7239 N. El Mirage Rd.
 Glendale, Arizona 85307

Mica Millsite Claims
 Maricopa County, Arizona

| AMC NO. | NAME | COUNTY BOOK/PAGE | LOCATION DATE | COUNTY RECORDING DATE | BLM REC. DATE | SEC/ TOWNSHIP/ RANGE |
|---------|------------------|------------------|---------------|-----------------------|---------------|----------------------|
| 352501 | Mica 12 Millsite | 99-0874390 | 9/8/99 | 9/20/99 | 9/17/99 | 28-T8N-42E |
| 352503 | Mica 14 Millsite | 99-0874392 | 9/8/99 | 9/20/99 | 9/17/99 | 28-T8N-42E |
| 352505 | Mica 16 Millsite | 99-0874394 | 9/8/99 | 9/20/99 | 9/17/99 | 28-T8N-42E |
| 352508 | Mica 19 Millsite | 99-0874397 | 9/8/99 | 9/20/99 | 9/17/99 | 28-T8N-42E |
| 352509 | Mica 20 Millsite | 99-0874398 | 9/8/99 | 9/20/99 | 9/17/99 | 27-T8N-42E |
| 352510 | Mica 21 Millsite | 99-0874399 | 9/8/99 | 9/20/99 | 9/17/99 | 28-T8N-42E |
| 352511 | Mica 22 Millsite | 99-0874400 | 9/8/99 | 9/20/99 | 9/17/99 | 27-T8N-42E |
| 352512 | Mica 23 Millsite | 99-0874401 | 9/8/99 | 9/20/99 | 9/17/99 | 28-T8N-42E |
| 352513 | Mica 24 Millsite | 99-0874402 | 9/8/99 | 9/20/99 | 9/17/99 | 27-T8N-42E |

Handwritten initials/signature

ARIZONA
 STATE OFFICE
 PHOENIX, ARIZONA

2005 AUG 25 P 12: 14

RECEIVED
 BUREAU OF
 LAND MANAGEMENT

50121/9 RE

**United States Department of the Interior
Bureau of Land Management**

BUSINESS & SUPPORT SVCS DIV
222 N CENTRAL AVE
PHOENIX, AZ 85004 -2203
Phone: (602) 417-9200

| Receipt | |
|---------|---------|
| No: | 1140888 |

| |
|---|
| Transaction #: 1180120 |
| Date of Transaction: 08/30/2005 |
| CUSTOMER: AZCO 7239 N EL MIRAGE RD GLENDALE,AZ 85307 |

| LINE # | QTY | DESCRIPTION | REMARKS | UNIT PRICE | TOTAL |
|---------------|------|---|-----------------|------------|-------------------|
| 1 | 1.00 | LOCATABLE MINERALS / MINING CLAIMS-NOT NEW-UNADJUD,ONE AUTH NO. ONLY / MINING CLAIM MONEY RECEIVED (455) CASES: AMC351306/\$9500.00 | MAINT 2006 (76) | - n/a - | 9500.00 |
| TOTAL: | | | | | \$9,500.00 |

| PAYMENT INFORMATION | | | | | | | | | | | | | | | | | |
|---------------------|--|-------------|------------|-------------|------------|-------|-------|-----------|------------|-----------|------|--|--|-------|--|--|--|
| 1 | <table border="1"> <tr> <td>AMOUNT:</td> <td>\$9,500.00</td> <td>POSTMARKED:</td> <td>08/26/2005</td> </tr> <tr> <td>TYPE:</td> <td>CHECK</td> <td>RECEIVED:</td> <td>08/29/2005</td> </tr> <tr> <td>CHECK NO:</td> <td>5693</td> <td></td> <td></td> </tr> <tr> <td>NAME:</td> <td colspan="3">AZCO 7239 N EL MIRAGE RD GLENDALE AZ 85307</td> </tr> </table> | AMOUNT: | \$9,500.00 | POSTMARKED: | 08/26/2005 | TYPE: | CHECK | RECEIVED: | 08/29/2005 | CHECK NO: | 5693 | | | NAME: | AZCO 7239 N EL MIRAGE RD GLENDALE AZ 85307 | | |
| AMOUNT: | \$9,500.00 | POSTMARKED: | 08/26/2005 | | | | | | | | | | | | | | |
| TYPE: | CHECK | RECEIVED: | 08/29/2005 | | | | | | | | | | | | | | |
| CHECK NO: | 5693 | | | | | | | | | | | | | | | | |
| NAME: | AZCO 7239 N EL MIRAGE RD GLENDALE AZ 85307 | | | | | | | | | | | | | | | | |

| REMARKS |
|---------|
| |

This receipt was generated by the automated BLM Collections and Billing System and is a paper representation of a portion of the official electronic record contained therein.

AZCO MICA, INC.

7239 N. El Mirage Road
Glendale, AZ 85307

Phone: (623) 935-0774 Fax: (623) 935-0781

August 20, 2003

Bureau of Land Management
Arizona State Office
222 N. Central Avenue
Phoenix, AZ 85004

Gentlemen:

Enclosed is our check for \$7,600 for the payment of the Mining Claim Maintenance (Rental) Fee for our 67 lode and 9 millsite claims as shown on the attached pages.

Please call if you have questions.

Sincerely yours,
AZCO MICA, INC.

Gary Simmerman

Attachments

RECEIVED
BUREAU OF
LAND MANAGEMENT
2003 AUG 22 A 10:33
ARIZONA
STATE OFFICE
PHOENIX, ARIZONA

ENTERED INTO COMPUTER

9/17/03 PB

EXHIBIT A
AZCO Mica, Inc.
Black Canyon Mica Project

| AMC NO. | NAME | COUNTY BOOK/PAGE | LOCATION DATE | COUNTY RECORDING DATE | BLM REC. DATE | SEC/ TOWNSHIP/ RANGE |
|---------|--------------|------------------|---------------|-----------------------|---------------|-----------------------|
| 351306 | Spencer #1 | 3642/411 | 2/16/99 | 2/26/99 | 2/25/99 | 18/8N/2E |
| 351307 | Spencer #2 | 3642/412 | 2/17/99 | 2/26/99 | 2/25/99 | 18/8N/2E |
| 351308 | Spencer #3 | 3642/413 | 2/16/99 | 2/26/99 | 2/25/99 | 13/8N/1E & 18/8N/2E |
| 351309 | Spencer #4 | 3642/414 | 2/17/99 | 2/26/99 | 2/25/99 | 13/8N/1E & 18/8N/2E |
| 351310 | Spencer #5 | 3642/415 | 2/17/99 | 2/26/99 | 2/25/99 | 18/8N/2E |
| 351311 | Spencer #6 | 3642/416 | 2/16/99 | 2/26/99 | 2/25/99 | 7&18/8N/2E |
| 351312 | Spencer #7 | 3642/417 | 2/16/99 | 2/26/99 | 2/25/99 | 12/8N/1E & 7&18/8N/2E |
| 351313 | Spencer #8 | 3642/418 | 2/16/99 | 2/26/99 | 2/25/99 | 13/8N/1E & 18/8N/2E |
| 351314 | Spencer #9 | 3642/419 | 2/17/99 | 2/26/99 | 2/25/99 | 13/8N/1E |
| 351315 | Spencer #10 | 3642/420 | 2/16/99 | 2/26/99 | 2/25/99 | 12/8N/1E |
| 351316 | Spencer #11 | 3642/421 | 2/18/99 | 2/26/99 | 2/25/99 | 12/8N/1E |
| 351317 | Spencer #12 | 3642/422 | 2/18/99 | 2/26/99 | 2/25/99 | 12/8N/1E & 7/8N/2E |
| 351318 | Spencer #13 | 3642/423 | 2/18/99 | 2/26/99 | 2/25/99 | 7/8N/2E |
| 351319 | Spencer #14 | 3642/424 | 2/18/99 | 2/26/99 | 2/25/99 | 7/8N/2E |
| 351320 | Spencer #15 | 3642/425 | 2/16/99 | 2/26/99 | 2/25/99 | 7&18/8N/2E |
| 351321 | Spencer #16 | 3642/426 | 2/16/99 | 2/26/99 | 2/25/99 | 18/8N/2E |
| 351322 | Spencer #17 | 3642/427 | 2/17/99 | 2/26/99 | 2/25/99 | 18/8N/2E |
| 351323 | Spencer #18 | 3642/428 | 2/19/99 | 2/26/99 | 2/25/99 | 7/8N/2E |
| 351324 | Spencer #19 | 3642/429 | 2/19/99 | 2/26/99 | 2/25/99 | 12/8N/1E & 7/8N/2E |
| 351325 | Spencer #20 | 3642/430 | 2/19/99 | 2/26/99 | 2/25/99 | 12/8N/1E |
| 351326 | Spencer #21 | 3642/431 | 2/19/99 | 2/26/99 | 2/25/99 | 7/8N/2E |
| 351327 | Spencer #22 | 3642/432 | 2/19/99 | 2/26/99 | 2/25/99 | 7/8N/2E |
| 351328 | Spencer #23 | 3642/433 | 2/19/99 | 2/26/99 | 2/25/99 | 7/8N/2E |
| 351329 | Spencer #24 | 3642/434 | 2/18/99 | 2/26/99 | 2/25/99 | 7/8N/2E |
| 351330 | Spencer #25 | 3642/435 | 2/18/99 | 2/26/99 | 2/25/99 | 7/8N/2E |
| 351331 | Spencer #26 | 3642/436 | 2/18/99 | 2/26/99 | 2/25/99 | 7/8N/2E |
| 351332 | Spencer #27 | 3642/437 | 2/18/99 | 2/26/99 | 2/25/99 | 7/8N/2E |
| 351333 | Spencer #28 | 3642/438 | 2/19/99 | 2/26/99 | 2/25/99 | 7/8N/2E |
| 351334 | Spencer #29 | 3642/439 | 2/19/99 | 2/26/99 | 2/25/99 | 7/8N/2E |
| 351335 | Spencer #30 | 3642/440 | 2/16/99 | 2/26/99 | 2/25/99 | 7&18/8N/2E |
| 351336 | Spencer #31 | 3642/441 | 2/16/99 | 2/26/99 | 2/25/99 | 7&18/8N/2E |
| 351337 | Spencer #32 | 3642/442 | 2/16/99 | 2/26/99 | 2/25/99 | 18/8N/2E |
| 351338 | Spencer #33 | 3642/443 | 2/16/99 | 2/26/99 | 2/25/99 | 18/8N/2E |
| 351339 | Spencer #34 | 3642/444 | 2/17/99 | 2/26/99 | 2/25/99 | 18/8N/2E |
| 351340 | Spencer #35 | 3642/445 | 2/17/99 | 2/26/99 | 2/25/99 | 13/8N/1E |
| 351341 | Spencer #36 | 3642/446 | 2/17/99 | 2/26/99 | 2/25/99 | 13/8N/1E & 18/8N/2E |
| 351342 | Spencer #37 | 3642/447 | 2/17/99 | 2/26/99 | 2/25/99 | 18/8N/2E |
| 351343 | Spencer #38 | 3642/448 | 2/17/99 | 2/26/99 | 2/25/99 | 18/8N/2E |
| 351344 | Spencer #39 | 3642/449 | 2/17/99 | 2/26/99 | 2/25/99 | 18/8N/2E |
| 351345 | Spencer #40 | 3642/450 | 2/17/99 | 2/26/99 | 2/25/99 | 18/8N/2E |
| 351346 | Spencer #41 | 3642/451 | 2/19/99 | 2/26/99 | 2/25/99 | 6&7/8N/2E |
| 351347 | Spencer #42 | 3642/452 | 2/19/99 | 2/26/99 | 2/25/99 | 6&7/8N/2E |
| 351348 | Spencer #43 | 3642/453 | 2/19/99 | 2/26/99 | 2/25/99 | 6&7/8N/2E |
| 351382 | Spencer #77 | 3642/487 | 1/11/99 | 2/26/99 | 2/25/99 | 6&7/8N/2E |
| 351384 | Spencer #79 | 3642/489 | 1/11/99 | 2/26/99 | 2/25/99 | 6&7/8N/2E |
| 351427 | Spencer #122 | 3642/532 | 1/7/99 | 2/26/99 | 2/25/99 | 12-8N-1E |
| 351428 | Spencer #123 | 3642/533 | 12/15/98 | 2/26/99 | 2/25/99 | 13-8N-1E |
| 351429 | Spencer #124 | 3642/534 | 1/7/99 | 2/26/99 | 2/25/99 | 12-8N-1E |
| 351430 | Spencer #125 | 3642/535 | 12/15/98 | 2/26/99 | 2/25/99 | 13-8N-1E |
| 351431 | Spencer #126 | 3642/536 | 1/7/99 | 2/26/99 | 2/25/99 | 12-8N-1E |
| 351432 | Spencer #127 | 3642/537 | 12/15/98 | 2/26/99 | 2/25/99 | 13-8N-1E |
| 351451 | Spencer #146 | 3642/556 | 12/15/98 | 2/26/99 | 2/25/99 | 13-8N-1E |
| 351452 | Spencer #147 | 3642/557 | 12/18/98 | 2/26/99 | 2/25/99 | 13-8N-1E |
| 351453 | Spencer #148 | 3642/558 | 12/15/98 | 2/26/99 | 2/25/99 | 13-8N-1E |
| 351454 | Spencer #149 | 3642/559 | 12/18/98 | 2/26/99 | 2/25/99 | 13-8N-1E |
| 351455 | Spencer #150 | 3642/560 | 12/15/98 | 2/26/99 | 2/25/99 | 12-8N-1E |
| 351456 | Spencer #151 | 3642/561 | 12/18/98 | 2/26/99 | 2/25/99 | 13-8N-1E |
| 351457 | Spencer #152 | 3642/562 | 12/15/98 | 2/26/99 | 2/25/99 | 13-8N-1E |
| 351458 | Spencer #153 | 3642/563 | 12/18/98 | 2/26/99 | 2/25/99 | 13-8N-1E |
| 351460 | Spencer #155 | 3642/565 | 12/18/98 | 2/26/99 | 2/25/99 | 13-8N-1E |
| 351462 | Spencer #157 | 3642/567 | 12/18/98 | 2/26/99 | 2/25/99 | 13-8N-1E |
| 351489 | Spencer #184 | 3642/594 | 12/18/98 | 2/26/99 | 2/25/99 | 13&24-8N-1E |
| 351491 | Spencer #186 | 3642/596 | 12/18/98 | 2/26/99 | 2/25/99 | 13&24-8N-1E |
| 351492 | Spencer #187 | 3642/597 | 1/6/99 | 2/26/99 | 2/25/99 | 24-8N-1E |
| 351493 | Spencer #188 | 3642/598 | 12/18/98 | 2/26/99 | 2/25/99 | 13 & 24-8N-1E |
| 351494 | Spencer #189 | 3642/599 | 1/6/99 | 2/26/99 | 2/25/99 | 23 & 24-8N-1E |
| 351495 | Spencer #190 | 3642/600 | 12/18/98 | 2/26/99 | 2/25/99 | 13,14,23 & 24-8N-1E |

LAND MANAGEMENT
 DIVISION
 YAVAPAI COUNTY
 ARIZONA

ENTERED INTO COMPUTER
 9/17/05 RB

AZCO Mica, Inc.
 7239 N. El Mirage Rd.
 Glendale, Arizona 85307

Mica Millsite Claims
 Maricopa County, Arizona

| AMC NO. | NAME | COUNTY BOOK/PAGE | LOCATION DATE | COUNTY RECORDING DATE | BLM REC. DATE | SEC/TOWNSHIP/RANGE |
|---------|------------------|------------------|---------------|-----------------------|---------------|--------------------|
| 352501 | Mica 12 Millsite | 99-0874390 | 9/8/99 | 9/20/99 | 9/17/99 | 28-T8N-42E |
| 352503 | Mica 14 Millsite | 99-0874392 | 9/8/99 | 9/20/99 | 9/17/99 | 28-T8N-42E |
| 352505 | Mica 16 Millsite | 99-0874394 | 9/8/99 | 9/20/99 | 9/17/99 | 28-T8N-42E |
| 352508 | Mica 19 Millsite | 99-0874397 | 9/8/99 | 9/20/99 | 9/17/99 | 28-T8N-42E |
| 352509 | Mica 20 Millsite | 99-0874398 | 9/8/99 | 9/20/99 | 9/17/99 | 27-T8N-42E |
| 352510 | Mica 21 Millsite | 99-0874399 | 9/8/99 | 9/20/99 | 9/17/99 | 28-T8N-42E |
| 352511 | Mica 22 Millsite | 99-0874400 | 9/8/99 | 9/20/99 | 9/17/99 | 27-T8N-42E |
| 352512 | Mica 23 Millsite | 99-0874401 | 9/8/99 | 9/20/99 | 9/17/99 | 28-T8N-42E |
| 352513 | Mica 24 Millsite | 99-0874402 | 9/8/99 | 9/20/99 | 9/17/99 | 27-T8N-42E |

76-2

RECEIVED
 BUREAU OF
 LAND MANAGEMENT
 2003 AUG 22 A 10:33
 ARIZONA
 STATE OFFICE
 PHOENIX, ARIZONA

ENTERED INTO COMPUTER

9/17/03 PB

**United States Department of the Interior
Bureau of Land Management**

BUSINESS & SUPPORT SVCS DIV
222 N CENTRAL AVE
PHOENIX, AZ 85004 -2203
Phone: (602) 417-9200

Receipt

No: 736488

Transaction #: 765985

Date of Transaction: 08/22/2003

CUSTOMER: AZCO
7239 N EL MIRAGE RD
GLENDALE, AZ 85307

| LINE # | QTY | DESCRIPTION | REMARKS | UNIT PRICE | TOTAL |
|--------------------------|------|--|-----------------|------------|---------|
| 1 | 1.00 | LOCATABLE MINERALS / MINING CLAIMS-NOT NEW-UNADJUD, ONE AUTH NO. ONLY / MINING CLAIM MONEY RECEIVED (455) CASES: AMC351306/\$7600.00 | MAINT 2004 (76) | - n/a - | 7600.00 |
| TOTAL: \$7,600.00 | | | | | |

PAYMENT INFORMATION

| | | |
|---|---------------------|------------------------|
| 1 | AMOUNT: \$7,600.00 | POSTMARKED: 08/21/2003 |
| | TYPE: CHECK | RECEIVED: 08/22/2003 |
| | CHECK NO: 5192 | |
| | NAME: AZCO | |
| | 7239 N EL MIRAGE RD | |
| | GLENDALE AZ 85307 | |

REMARKS

This receipt was generated by the automated BLM Collections and Billing System and is a paper representation of a portion of the official electronic record contained therein.

| CLAIM NO | LEAD FILE NO | CLAIM NAME | D_YR | CLAIMANT NAME | ADDRESS | CITY | ST | ZIP |
|-----------|--------------|-------------|------|---------------|---------------------|----------|----|-------|
| AMC351349 | AMC351349 | SPENCER 44 | 2003 | AZCO MICA INC | 7239 N EL MIRAGE RD | GLENDALE | AZ | 85307 |
| AMC351350 | AMC351349 | SPENCER 45 | 2003 | AZCO MICA INC | 7239 N EL MIRAGE RD | GLENDALE | AZ | 85307 |
| AMC351351 | AMC351349 | SPENCER 46 | 2003 | AZCO MICA INC | 7239 N EL MIRAGE RD | GLENDALE | AZ | 85307 |
| AMC351352 | AMC351349 | SPENCER 47 | 2003 | AZCO MICA INC | 7239 N EL MIRAGE RD | GLENDALE | AZ | 85307 |
| AMC351353 | AMC351349 | SPENCER 48 | 2003 | AZCO MICA INC | 7239 N EL MIRAGE RD | GLENDALE | AZ | 85307 |
| AMC351354 | AMC351349 | SPENCER 49 | 2003 | AZCO MICA INC | 7239 N EL MIRAGE RD | GLENDALE | AZ | 85307 |
| AMC351355 | AMC351349 | SPENCER 50 | 2003 | AZCO MICA INC | 7239 N EL MIRAGE RD | GLENDALE | AZ | 85307 |
| AMC351356 | AMC351349 | SPENCER 51 | 2003 | AZCO MICA INC | 7239 N EL MIRAGE RD | GLENDALE | AZ | 85307 |
| AMC351357 | AMC351349 | SPENCER 52 | 2003 | AZCO MICA INC | 7239 N EL MIRAGE RD | GLENDALE | AZ | 85307 |
| AMC351358 | AMC351349 | SPENCER 53 | 2003 | AZCO MICA INC | 7239 N EL MIRAGE RD | GLENDALE | AZ | 85307 |
| AMC351359 | AMC351349 | SPENCER 54 | 2003 | AZCO MICA INC | 7239 N EL MIRAGE RD | GLENDALE | AZ | 85307 |
| AMC351360 | AMC351349 | SPENCER 55 | 2003 | AZCO MICA INC | 7239 N EL MIRAGE RD | GLENDALE | AZ | 85307 |
| AMC351361 | AMC351349 | SPENCER 56 | 2003 | AZCO MICA INC | 7239 N EL MIRAGE RD | GLENDALE | AZ | 85307 |
| AMC351362 | AMC351349 | SPENCER 57 | 2003 | AZCO MICA INC | 7239 N EL MIRAGE RD | GLENDALE | AZ | 85307 |
| AMC351364 | AMC351349 | SPENCER 59 | 2003 | AZCO MICA INC | 7239 N EL MIRAGE RD | GLENDALE | AZ | 85307 |
| AMC351366 | AMC351349 | SPENCER 61 | 2003 | AZCO MICA INC | 7239 N EL MIRAGE RD | GLENDALE | AZ | 85307 |
| AMC351368 | AMC351349 | SPENCER 63 | 2003 | AZCO MICA INC | 7239 N EL MIRAGE RD | GLENDALE | AZ | 85307 |
| AMC351379 | AMC351349 | SPENCER 74 | 2003 | AZCO MICA INC | 7239 N EL MIRAGE RD | GLENDALE | AZ | 85307 |
| AMC351380 | AMC351349 | SPENCER 75 | 2003 | AZCO MICA INC | 7239 N EL MIRAGE RD | GLENDALE | AZ | 85307 |
| AMC351381 | AMC351349 | SPENCER 76 | 2003 | AZCO MICA INC | 7239 N EL MIRAGE RD | GLENDALE | AZ | 85307 |
| AMC351383 | AMC351349 | SPENCER 78 | 2003 | AZCO MICA INC | 7239 N EL MIRAGE RD | GLENDALE | AZ | 85307 |
| AMC351385 | AMC351349 | SPENCER 80 | 2003 | AZCO MICA INC | 7239 N EL MIRAGE RD | GLENDALE | AZ | 85307 |
| AMC351386 | AMC351349 | SPENCER 81 | 2003 | AZCO MICA INC | 7239 N EL MIRAGE RD | GLENDALE | AZ | 85307 |
| AMC351387 | AMC351349 | SPENCER 82 | 2003 | AZCO MICA INC | 7239 N EL MIRAGE RD | GLENDALE | AZ | 85307 |
| AMC351388 | AMC351349 | SPENCER 83 | 2003 | AZCO MICA INC | 7239 N EL MIRAGE RD | GLENDALE | AZ | 85307 |
| AMC351389 | AMC351349 | SPENCER 84 | 2003 | AZCO MICA INC | 7239 N EL MIRAGE RD | GLENDALE | AZ | 85307 |
| AMC351390 | AMC351349 | SPENCER 85 | 2003 | AZCO MICA INC | 7239 N EL MIRAGE RD | GLENDALE | AZ | 85307 |
| AMC351391 | AMC351349 | SPENCER 86 | 2003 | AZCO MICA INC | 7239 N EL MIRAGE RD | GLENDALE | AZ | 85307 |
| AMC351392 | AMC351349 | SPENCER 87 | 2003 | AZCO MICA INC | 7239 N EL MIRAGE RD | GLENDALE | AZ | 85307 |
| AMC351393 | AMC351349 | SPENCER 88 | 2003 | AZCO MICA INC | 7239 N EL MIRAGE RD | GLENDALE | AZ | 85307 |
| AMC351396 | AMC351349 | SPENCER 91 | 2003 | AZCO MICA INC | 7239 N EL MIRAGE RD | GLENDALE | AZ | 85307 |
| AMC351403 | AMC351349 | SPENCER 98 | 2003 | AZCO MICA INC | 7239 N EL MIRAGE RD | GLENDALE | AZ | 85307 |
| AMC351404 | AMC351349 | SPENCER 99 | 2003 | AZCO MICA INC | 7239 N EL MIRAGE RD | GLENDALE | AZ | 85307 |
| AMC351405 | AMC351349 | SPENCER 100 | 2003 | AZCO MICA INC | 7239 N EL MIRAGE RD | GLENDALE | AZ | 85307 |
| AMC351406 | AMC351349 | SPENCER 101 | 2003 | AZCO MICA INC | 7239 N EL MIRAGE RD | GLENDALE | AZ | 85307 |

| | | | | | | | | |
|-----------|-----------|-------------|------|---------------|---------------------|----------|----|-------|
| AMC351548 | AMC351349 | SPENCER 243 | 2003 | AZCO MICA INC | 7239 N EL MIRAGE RD | GLENDALE | AZ | 85307 |
| AMC351549 | AMC351349 | SPENCER 244 | 2003 | AZCO MICA INC | 7239 N EL MIRAGE RD | GLENDALE | AZ | 85307 |
| AMC351550 | AMC351349 | SPENCER 245 | 2003 | AZCO MICA INC | 7239 N EL MIRAGE RD | GLENDALE | AZ | 85307 |
| AMC351551 | AMC351349 | SPENCER 246 | 2003 | AZCO MICA INC | 7239 N EL MIRAGE RD | GLENDALE | AZ | 85307 |
| AMC351552 | AMC351349 | SPENCER 247 | 2003 | AZCO MICA INC | 7239 N EL MIRAGE RD | GLENDALE | AZ | 85307 |
| AMC351553 | AMC351349 | SPENCER 248 | 2003 | AZCO MICA INC | 7239 N EL MIRAGE RD | GLENDALE | AZ | 85307 |
| AMC351554 | AMC351349 | SPENCER 249 | 2003 | AZCO MICA INC | 7239 N EL MIRAGE RD | GLENDALE | AZ | 85307 |
| AMC351555 | AMC351349 | SPENCER 250 | 2003 | AZCO MICA INC | 7239 N EL MIRAGE RD | GLENDALE | AZ | 85307 |
| AMC351556 | AMC351349 | SPENCER 251 | 2003 | AZCO MICA INC | 7239 N EL MIRAGE RD | GLENDALE | AZ | 85307 |
| AMC351557 | AMC351349 | SPENCER 252 | 2003 | AZCO MICA INC | 7239 N EL MIRAGE RD | GLENDALE | AZ | 85307 |
| AMC351558 | AMC351349 | SPENCER 253 | 2003 | AZCO MICA INC | 7239 N EL MIRAGE RD | GLENDALE | AZ | 85307 |
| AMC351559 | AMC351349 | SPENCER 254 | 2003 | AZCO MICA INC | 7239 N EL MIRAGE RD | GLENDALE | AZ | 85307 |
| AMC351560 | AMC351349 | SPENCER 255 | 2003 | AZCO MICA INC | 7239 N EL MIRAGE RD | GLENDALE | AZ | 85307 |
| AMC351561 | AMC351349 | SPENCER 256 | 2003 | AZCO MICA INC | 7239 N EL MIRAGE RD | GLENDALE | AZ | 85307 |
| AMC351562 | AMC351349 | SPENCER 257 | 2003 | AZCO MICA INC | 7239 N EL MIRAGE RD | GLENDALE | AZ | 85307 |
| AMC351563 | AMC351349 | SPENCER 258 | 2003 | AZCO MICA INC | 7239 N EL MIRAGE RD | GLENDALE | AZ | 85307 |
| AMC351564 | AMC351349 | SPENCER 259 | 2003 | AZCO MICA INC | 7239 N EL MIRAGE RD | GLENDALE | AZ | 85307 |
| AMC351565 | AMC351349 | SPENCER 260 | 2003 | AZCO MICA INC | 7239 N EL MIRAGE RD | GLENDALE | AZ | 85307 |
| AMC351566 | AMC351349 | SPENCER 261 | 2003 | AZCO MICA INC | 7239 N EL MIRAGE RD | GLENDALE | AZ | 85307 |
| AMC351567 | AMC351349 | SPENCER 262 | 2003 | AZCO MICA INC | 7239 N EL MIRAGE RD | GLENDALE | AZ | 85307 |
| AMC351568 | AMC351349 | SPENCER 263 | 2003 | AZCO MICA INC | 7239 N EL MIRAGE RD | GLENDALE | AZ | 85307 |
| AMC351569 | AMC351349 | SPENCER 264 | 2003 | AZCO MICA INC | 7239 N EL MIRAGE RD | GLENDALE | AZ | 85307 |
| AMC351570 | AMC351349 | SPENCER 265 | 2003 | AZCO MICA INC | 7239 N EL MIRAGE RD | GLENDALE | AZ | 85307 |
| AMC351571 | AMC351349 | SPENCER 266 | 2003 | AZCO MICA INC | 7239 N EL MIRAGE RD | GLENDALE | AZ | 85307 |
| AMC351572 | AMC351349 | SPENCER 267 | 2003 | AZCO MICA INC | 7239 N EL MIRAGE RD | GLENDALE | AZ | 85307 |
| AMC351573 | AMC351349 | SPENCER 268 | 2003 | AZCO MICA INC | 7239 N EL MIRAGE RD | GLENDALE | AZ | 85307 |
| AMC351574 | AMC351349 | SPENCER 269 | 2003 | AZCO MICA INC | 7239 N EL MIRAGE RD | GLENDALE | AZ | 85307 |

NOTICE!!

These documents have been scanned!

Do not place un-scanned documents beneath this notice!

Do not remove this notice from this file!

GPO Jacket No. 560-102
Print Order 61540
Rise Business Services, LLC
Job=AZ15 7/3/2019



Box Number= AZ15141



Claim Begin-End: AMC351349-AMC351574

5 Miscellaneous



AZ15141-6

AMC351149-AMC351598

**NO
DOCUMENTS
FOUND**

NO DOCUMENTS FOUND
NO DOCUMENTS FOUND

NOTICE!!

These documents have been scanned!

Do not place un-scanned documents beneath this notice!

Do not remove this notice from this file!

GPO Jacket No. 560-102
Print Order 61540
Rise Business Services, LLC
Job=AZ15 7/3/2019



Box Number= AZ15141



Claim Begin-End: AMC351349-AMC351574

6 Location Notices-Amendments and Supporting Documents



AZ15141-6 AMC351149-AMC351598

MINING CLAIM STATUS REPORT

Initial below
 Status checked: Timely
 MTP checked: YES
 GEO checked: YES
 Preadjudication: _____
 Final adjudication: 12/31/99

LEAD SERIAL NO. AMC 351349 THROUGH AMC 351574

| | | | | | |
|------------|-------------|--------------------|------|--------------------|--|
| <u>226</u> | LODE | \$25 x <u>226</u> | = \$ | <u>5650.00</u> | (Location fee) |
| _____ | PLACER | \$10 x <u>226</u> | = \$ | <u>2260.00</u> | (Service fee--curable defect) |
| _____ | MILL SITE | \$100 x <u>226</u> | = \$ | <u>22600.00</u> | (Claim Maintenance fee) |
| _____ | TUNNEL SITE | | | <u>\$ 30510.00</u> | TOTAL FEES |
| _____ | ASSOCIATION | | | \$ _____ | Overage <input type="checkbox"/> Shortage <input type="checkbox"/> |
| _____ | PLACER | | | \$ _____ | Copy Fees |
| | | | | <u>\$ 30510.00</u> | TOTAL RECEIVED |

OVER-THE-COUNTER: MAIL: Timely Filed: YES NO

LEGAL DESCRIPTION: T 8N R 1E S 1, 11-14, 25-24
 T 8N R 2E S 6-7
 T 9N R 1E S 35-36
 T 9N R 2E S 19, 30-31

COMMENTS: _____

ADJUDICATION

GENERAL JURISDICTION: BLM or NATIONAL FOREST _____
 Name _____
 SPLIT ESTATE LAND: SX PX SRHE OTHER certain lodes - not all
 Specify _____
 WILDERNESS AREA (WA): N/A
 Specify _____
 CLAIMS SUBJECT TO PL 359: YES NO
 PROPER NOTICE FILED IF LOCATING ON SRHE: YES NO
 STATUS: PARTIALLY VOID ^{some} VOID
 PRIVATE MINERALS WITHDRAWN OTHER

EXPLANATION: following sheet has each lode #
named - saying which is
partially void (#73) and all 24
lodes that are on SRHE land
but no NOITL was filed

COMMENTS: _____

STATE OF ARIZONA)
) SS.
COUNTY OF YAVAPAI)

**NOTICE OF LOCATION OF MINING CLAIM
(LODE)**

NOTICE IS HEREBY GIVEN THAT AZCO Mining, Inc., hereby claims the land hereinafter described as a Lode Mining Claim, under and pursuant to the laws of the United States of America and the State of Arizona, having discovered a lode, vein or deposit within the limits of this claim as hereinafter established.

THE NAME OF THE CLAIM is **SPENCER 44**

THAT THE EXTENT of this claim is 1500 feet in length and 600 feet along the surface in width, claiming 300 feet on either side of the center line. The "location monument" at which a copy of this notice is posted, is on the center line 10 feet from the South end center; thence in length 1490 feet in a North direction and 10 feet in a South direction. The general course of the claim is North to South.

THE UNDERSIGNED has distinctly marked the said location on the ground, so that it's surface boundaries may be readily traced, by six substantial posts at least 2" x 2" x 4'6", at each corner and end center, each so marked or inscribed as to indicate the intended location.

SAID CLAIM is situated in an Unknown Mining District, Yavapai County, State of Arizona, and is more particularly described as follows:

BEGINNING at the N.E. corner monument, which is located
East 4200 ft and North 10500 ft from the East
Sec. Cor. of Secs. 12 & 13, T.8N., R.1E., G. & S.R.M; thence

1500 feet South to the S.E. corner; thence
300 feet West to the South end center; thence
300 feet West to the S.W. corner; thence
1500 feet North to the N.W. corner; thence
300 feet East to the North end center; thence
300 feet East to the point and place of beginning.

Said claim is located in the:

NE¼ (& Lot 1) Sec. 6, T.8N., R.2E & SE¼ Sec. 31 T.9N., R.2E., G. & S.R.M.

DATED and POSTED on the ground this 28 day of January, 1999.

LOCATOR: AZCO Mining, Inc.
2420 N. Huachuca ~~RD.~~ DR,
Tucson, Arizona 85745

BY: _____

Dietz and Associates, Agent

PHOENIX, ARIZONA
1999 FEB 25 A 11:54
RECEIVED
B.L.M. AZ STATE OFFICE

1
10
351345

A MC 351349

THE LODE CLAIMS OF
AZCO MINING, INC.

2420 N. Huachuca Dr.
TUCSON, ARIZONA 85745

KNOWN AS

SPENCER 44-121

SITUATE IN

SECS. 1,2,6,7,11,12,31,35 & 36,
TPS.8 & 9N., Rs.1 & 2E., G. & S.R.M.

CHAIN AND COMPASS BY
DIETZ AND ASSOCIATES
PHOENIX ARIZONA

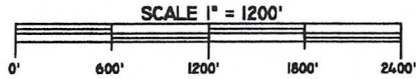

RFV4020999C

KDM

FILE:spencer_northcentfile

X DENOTES LOCATION MONUMENT

ALL CORNERS AND END CENTERS ARE
2" X 2" X 4'-6" WOOD POST OR BETTER

ALL CLAIMS ARE 600' X 1500' UNLESS
OTHERWISE NOTED

ALL LOCATION MONUMENTS ARE 10'
FROM THEIR RESPECTIVE END CENTERS
UNLESS OTHERWISE NOTED

| | | |
|-----|---|-----|
| 121 | x | 120 |
| 119 | x | 118 |
| 117 | x | 116 |
| 115 | x | 114 |
| 113 | x | 112 |
| 111 | x | 110 |
| 109 | x | 108 |
| 107 | x | 106 |
| 105 | x | 104 |
| 103 | x | 102 |
| 101 | x | 100 |
| 99 | x | 98 |

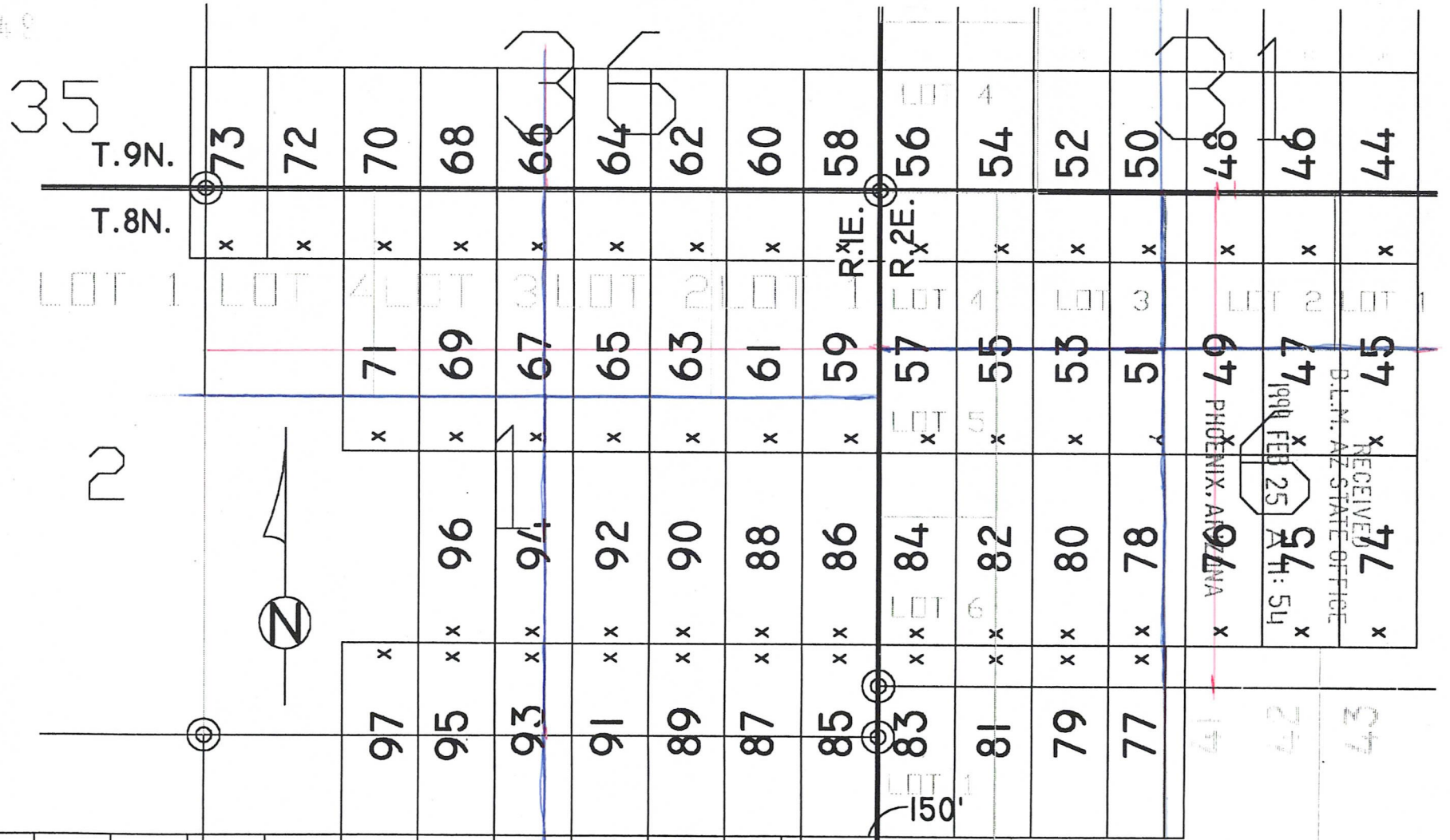

RECEIVED
B.L.M. AZ STATE OFFICE
1998 FEB 25 4:54
PHOENIX, ARIZONA

STATE OF ARIZONA)
) SS.
COUNTY OF YAVAPAI)

**NOTICE OF LOCATION OF MINING CLAIM
(LODE)**

NOTICE IS HEREBY GIVEN THAT AZCO Mining, Inc., hereby claims the land hereinafter described as a Lode Mining Claim, under and pursuant to the laws of the United States of America and the State of Arizona, having discovered a lode, vein or deposit within the limits of this claim as hereinafter established.

THE NAME OF THE CLAIM is **SPENCER 45**

THAT THE EXTENT of this claim is 1500 feet in length and 600 feet along the surface in width, claiming 300 feet on either side of the center line. The "location monument" at which a copy of this notice is posted, is on the center line 10 feet from the South end center; thence in length 1490 feet in a North direction and 10 feet in a South direction. The general course of the claim is North to South.

THE UNDERSIGNED has distinctly marked the said location on the ground, so that it's surface boundaries may be readily traced, by six substantial posts at least 2" x 2" x 4'6", at each corner and end center, each so marked or inscribed as to indicate the intended location.

SAID CLAIM is situated in an Unknown Mining District, Yavapai County, State of Arizona, and is more particularly described as follows:

BEGINNING at the N.E. corner monument, which is located
East 4200 ft and North 9000 ft from the East
Sec. Cor. of Secs. 12 & 13, T.8N., R.1E., G. & S.R.M; thence

1500 feet South to the S.E. corner; thence
300 feet West to the South end center; thence
300 feet West to the S.W. corner; thence
1500 feet North to the N.W. corner; thence
300 feet East to the North end center; thence
300 feet East to the point and place of beginning.

Said claim is located in the:

SE & NE¼ (& Lot 1) Sec. 6, T.8N., R.2E., G. & S.R.M.

DATED and POSTED on the ground this 28 day of January, 1999.

LOCATOR: AZCO Mining, Inc.
2420 N. Huachuca ~~RD.~~ DR.
Tucson, Arizona 85745

BY: 
Dietz and Associates, Agent

PHOENIX, ARIZONA
1999 FEB 25 A 11: 54
RECEIVED
B.L.M. AZ STATE OFFICE

A MC 351950

35

THE LODE CLAIMS OF
AZCO MINING, INC.

2420 N. Huachuca Dr.
TUCSON, ARIZONA 85745

KNOWN AS

SPENCER 44-121

SITUATE IN

SECS. 1,2,6,7,11,12,31,35 & 36,
Tps.8 & 9N., Rs.1 & 2E., G. & S.R.M.

CHAIN AND COMPASS BY
DIETZ AND ASSOCIATES
PHOENIX ARIZONA



EV420999C

KDH

FILE:spencer_northcentfile

X DENOTES LOCATION MONUMENT

ALL CORNERS AND END CENTERS ARE
2" X 2" X 4'6" WOOD POST OR BETTER

ALL CLAIMS ARE 600' X 1500' UNLESS
OTHERWISE NOTED

ALL LOCATION MONUMENTS ARE 10'
FROM THEIR RESPECTIVE END CENTERS
UNLESS OTHERWISE NOTED

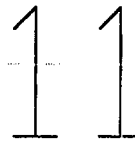

| | | | |
|-----|---|---|-----|
| 121 | x | x | 120 |
| 119 | x | x | 118 |
| 117 | x | x | 116 |
| 115 | x | x | 114 |
| 113 | x | x | 112 |
| 111 | x | x | 110 |
| 109 | x | x | 108 |
| 107 | x | x | 106 |
| 105 | x | x | 104 |
| 103 | x | x | 102 |
| 101 | x | x | 100 |
| 99 | x | x | 98 |

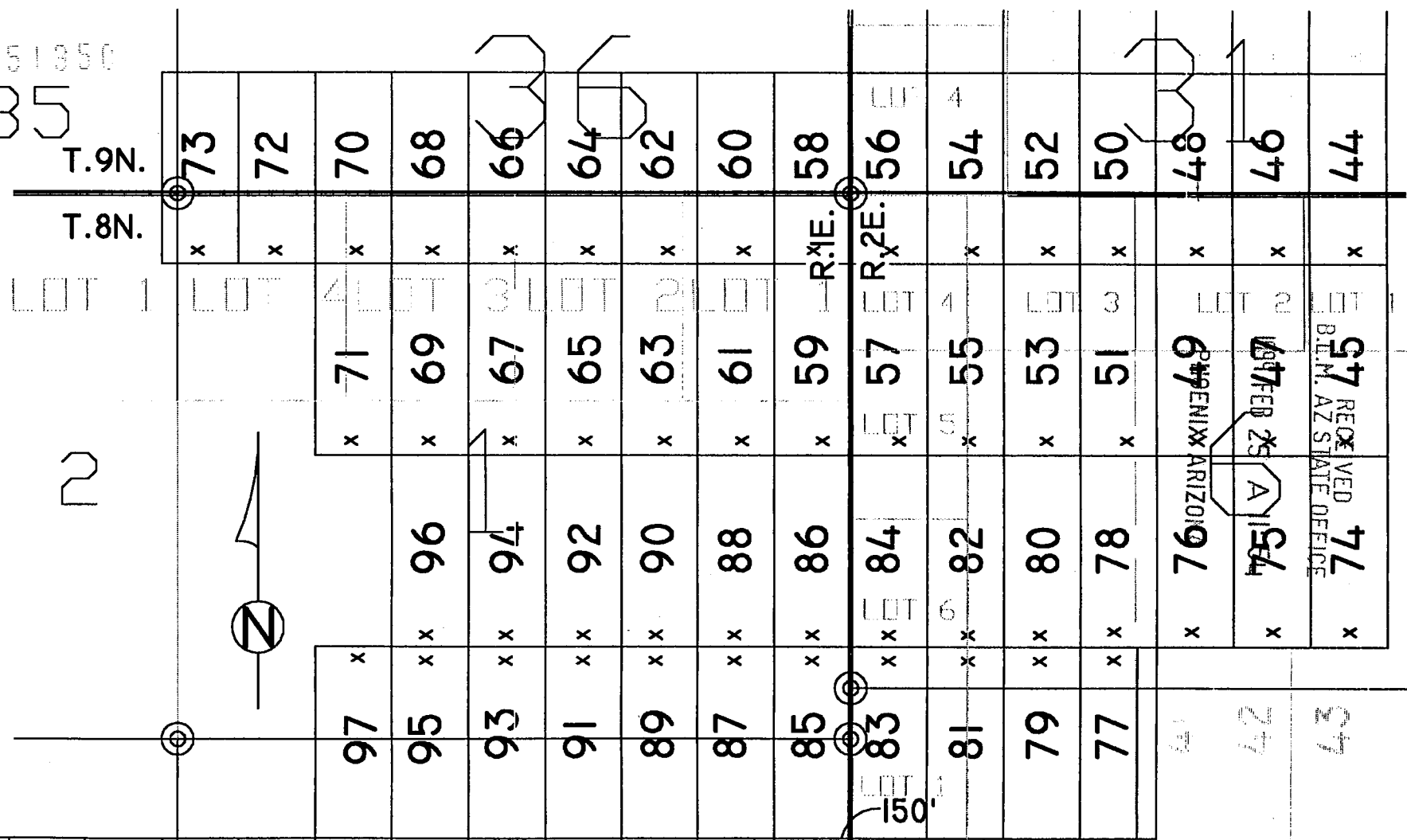

RECORDED
IN B.L.M. AZ STATE OFFICE
PHOENIX ARIZONA
76
75
74
73
72
71
70
69
68
67
66
65
64
63
62
61
60
59
58
57
56
55
54
53
52
51
50
49
48
47
46
45
44
43
42
41
40
39
38
37
36
35
34
33
32
31
30
29
28
27
26
25
24
23
22
21
20
19
18
17
16
15
14
13
12
11
10
9
8
7
6
5
4
3
2
1

RECORDED
IN B.L.M. AZ STATE OFFICE
PHOENIX ARIZONA
76
75
74
73
72
71
70
69
68
67
66
65
64
63
62
61
60
59
58
57
56
55
54
53
52
51
50
49
48
47
46
45
44
43
42
41
40
39
38
37
36
35
34
33
32
31
30
29
28
27
26
25
24
23
22
21
20
19
18
17
16
15
14
13
12
11
10
9
8
7
6
5
4
3
2
1

77
78
79
80
81
82
83
84
85
86
87
88
89
90
91
92
93
94
95
96
97

98
99
100
101
102
103
104
105
106
107
108
109
110
111
112
113
114
115
116
117
118
119
120

STATE OF ARIZONA)
) SS.
COUNTY OF YAVAPAI)

NOTICE OF LOCATION OF MINING CLAIM
(LODE)

NOTICE IS HEREBY GIVEN THAT AZCO Mining, Inc., hereby claims the land hereinafter described as a Lode Mining Claim, under and pursuant to the laws of the United States of America and the State of Arizona, having discovered a lode, vein or deposit within the limits of this claim as hereinafter established.

THE NAME OF THE CLAIM is SPENCER 46

THAT THE EXTENT of this claim is 1500 feet in length and 600 feet along the surface in width, claiming 300 feet on either side of the center line. The "location monument" at which a copy of this notice is posted, is on the center line 10 feet from the South end center; thence in length 1490 feet in a North direction and 10 feet in a South direction. The general course of the claim is North to South.

THE UNDERSIGNED has distinctly marked the said location on the ground, so that it's surface boundaries may be readily traced, by six substantial posts at least 2" x 2" x 4'6", at each corner and end center, each so marked or inscribed as to indicate the intended location.

SAID CLAIM is situated in an Unknown Mining District, Yavapai County, State of Arizona, and is more particularly described as follows:

BEGINNING at the N.E. corner monument, which is located
East 3600 ft. and North 10,500 ft. from the East
Sec. Cor. of Secs. 12 & 13, T.8N., R.1E., G. & S.R.M; thence

1500 feet South to the S.E. corner; thence
300 feet West to the South end center; thence
300 feet West to the S.W. corner; thence
1500 feet North to the N.W. corner: thence
300 feet East to the North end center; thence
300 feet East to the point and place of beginning.

Said claim is located in the:

NE $\frac{1}{4}$ (& lots 1&2) of sec. 6 , T.8N., R.2E.& SE $\frac{1}{4}$ of sec. 31,
T.9N., R.2E, G. & S.R.M.

DATED and POSTED on the ground this 5 day of January, 1999.

LOCATOR: AZCO Mining, Inc.
2420 N. Huachuca ~~Bl.~~ Dr.
Tucson, Arizona 85745

BY: 
Dietz and Associates, Agent

PHOENIX, ARIZONA
1999 FEB 25 A 11: 54
RECEIVED
B.L.M. AZ STATE OFFICE

A MC 351351

THE LODE CLAIMS OF
AZCO MINING, INC.

2420 N. Huachuca Dr.
TUCSON, ARIZONA 85745

KNOWN AS

SPENCER 44-121

SITUATE IN

SECS. 1,2,6,7,11,12,31,35 & 36,
Tps.8 & 9N., Rs.1 & 2E., G. & S.R.M.

CHAIN AND COMPASS BY
DIETZ AND ASSOCIATES
PHOENIX ARIZONA



EV420999C

KDM

FILE:spencer_northcentfile

X DENOTES LOCATION MONUMENT

ALL CORNERS AND END CENTERS ARE
2" X 2" X 4'6" WOOD POST OR BETTER

ALL CLAIMS ARE 600' X 1500' UNLESS
OTHERWISE NOTED

ALL LOCATION MONUMENTS ARE 10'
FROM THEIR RESPECTIVE END CENTERS
UNLESS OTHERWISE NOTED

| | | | |
|-----|---|---|-----|
| 121 | x | x | 120 |
| 119 | x | x | 118 |
| 117 | x | x | 116 |
| 115 | x | x | 114 |
| 113 | x | x | 112 |
| 111 | x | x | 110 |
| 109 | x | x | 108 |
| 107 | x | x | 106 |
| 105 | x | x | 104 |
| 103 | x | x | 102 |
| 101 | x | x | 100 |
| 99 | x | x | 98 |

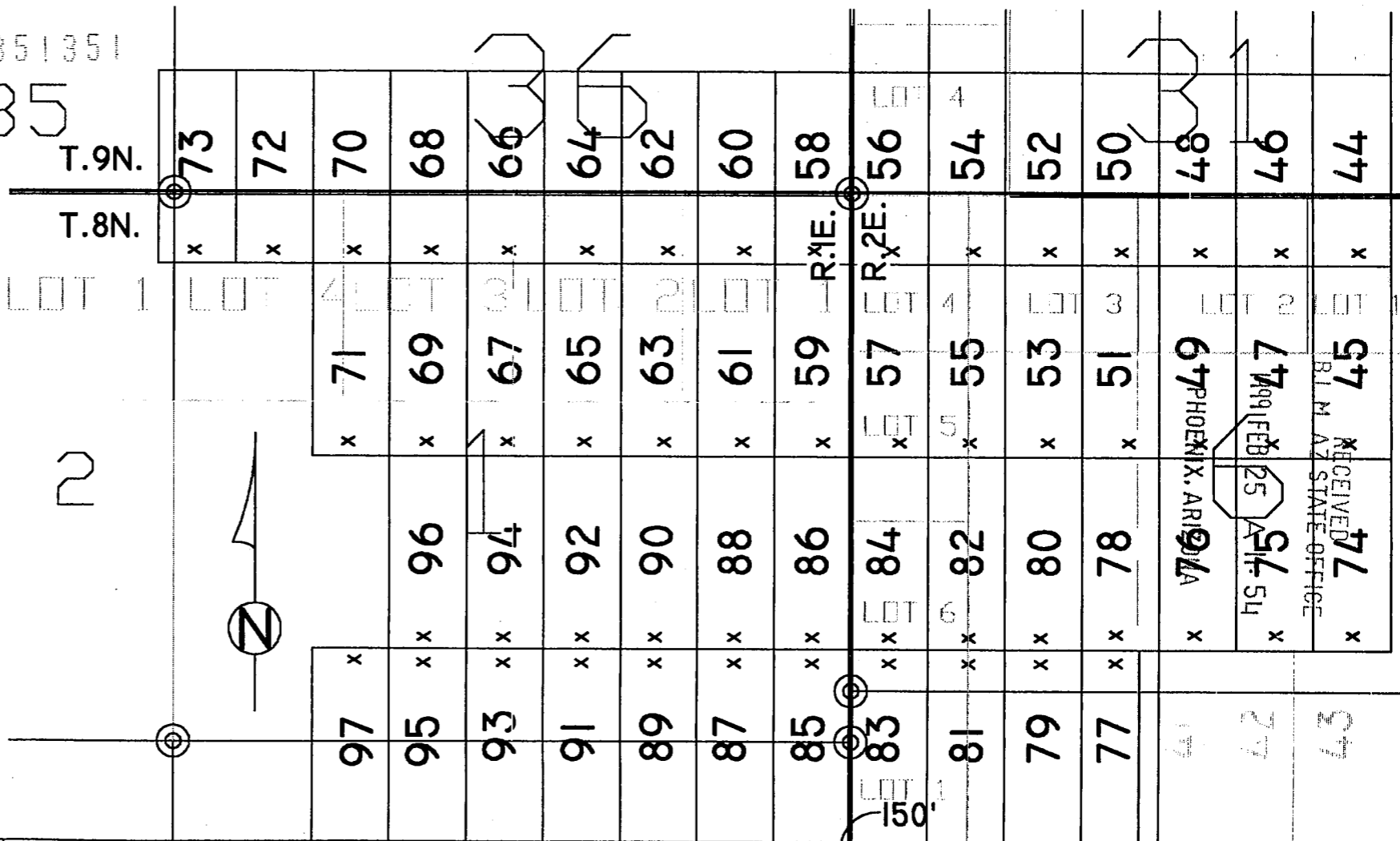

RECEIVED
B.L.M. AZ STATE OFFICE
77
74
75
76
77
78
79
80
81
82
83
84
85
86
87
88
89
90
91
92
93
94
95
96
97
98
99
100
101
102
103
104
105
106
107
108
109
110
111
112
113
114
115
116
117
118
119
120
121

PHOENIX, ARIZONA
FEB 25 1999
54
51
53
55
57
59
61
63
65
67
69
71
73

STATE OF ARIZONA)
) SS.
COUNTY OF YAVAPAI)

NOTICE OF LOCATION OF MINING CLAIM
(LODE)

NOTICE IS HEREBY GIVEN THAT AZCO Mining, Inc., hereby claims the land hereinafter described as a Lode Mining Claim, under and pursuant to the laws of the United States of America and the State of Arizona, having discovered a lode, vein or deposit within the limits of this claim as hereinafter established.

THE NAME OF THE CLAIM is SPENCER 47

THAT THE EXTENT of this claim is 1500 feet in length and 600 feet along the surface in width, claiming 300 feet on either side of the center line. The "location monument" at which a copy of this notice is posted, is on the center line 10 feet from the South end center; thence in length 1490 feet in a North direction and 10 feet in a South direction. The general course of the claim is North to South.

THE UNDERSIGNED has distinctly marked the said location on the ground, so that its surface boundaries may be readily traced, by six substantial posts at least 2" x 2" x 4'6", at each corner and end center, each so marked or inscribed as to indicate the intended location.

SAID CLAIM is situated in an Unknown Mining District, Yavapai County, State of Arizona, and is more particularly described as follows:

BEGINNING at the N.E. corner monument, which is located
East 3600 ft and North 9,000 ft. from the East
Sec. Cor. of Secs. 12 & 13, T.8N., R.1E., G. & S.R.M; thence

1500 feet South to the S.E. corner; thence
300 feet West to the South end center; thence
300 feet West to the S.W. corner; thence
1500 feet North to the N.W. corner; thence
300 feet East to the North end center; thence
300 feet East to the point and place of beginning.

Said claim is located in the:

NE $\frac{1}{4}$ & SE $\frac{1}{4}$, (& lots 1&2) of sec. 6, T.8N., R.2E., G. & S.R.M.

DATED and POSTED on the ground this 5 day of January, 1999.

LOCATOR: AZCO Mining, Inc.
2420 N. Huachuca ~~Bl.~~ Dr.
Tucson, Arizona 85745

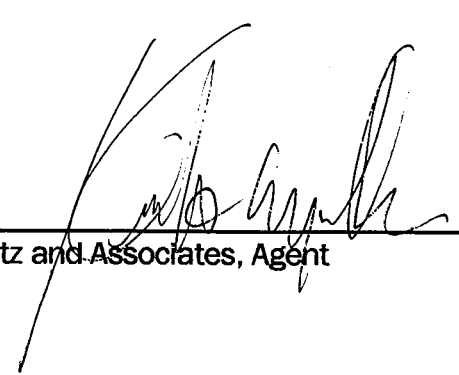
BY: 
Dietz and Associates, Agent

PHOENIX, ARIZONA
RECEIVED
B.L.M. AZ STATE OFFICE
1999 FEB 25 A 11:54

A HC 351352

A MC 351352

THE LODE CLAIMS OF
AZCO MINING, INC.

2420 N. Huachuca Dr.
TUCSON, ARIZONA 85745

KNOWN AS

SPENCER 44-121

SITUATE IN

SECS. 1,2,6,7,11,12,31,35 & 36,
Tps.8 & 9N., Rs.1 & 2E., G. & S.R.M.

CHAIN AND COMPASS BY
DIETZ AND ASSOCIATES
PHOENIX ARIZONA



REV 020999C

KDM

FILE:spencer_northcentfile

X DENOTES LOCATION MONUMENT

ALL CORNERS AND END CENTERS ARE
2" X 2" X 4'6" WOOD POST OR BETTER

ALL CLAIMS ARE 600' X 1500' UNLESS
OTHERWISE NOTED

ALL LOCATION MONUMENTS ARE 10'
FROM THEIR RESPECTIVE END CENTERS
UNLESS OTHERWISE NOTED

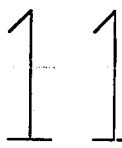

| | | |
|-----|---|-----|
| 121 | x | 120 |
| 119 | x | 118 |
| 117 | x | 116 |
| 115 | x | 114 |
| 113 | x | 112 |
| 111 | x | 110 |
| 109 | x | 108 |
| 107 | x | 106 |
| 105 | x | 104 |
| 103 | x | 102 |
| 101 | x | 100 |
| 99 | x | 98 |

| | | | | | | | | | | | | | | | | | |
|-------|-------|----|----|-----|-----|-----|-----|-----|-----|-------|-------|----|----|----|----|----|----|
| 35 | T.9N. | 73 | 72 | 70 | 68 | 66 | 64 | 62 | 60 | 58 | 56 | 54 | 52 | 50 | 48 | 46 | 44 |
| | T.8N. | x | x | x | x | x | x | x | x | R.1E. | R.2E. | x | x | x | x | x | x |
| LOT 1 | | | | 71 | 69 | 67 | 65 | 63 | 61 | 59 | 57 | 55 | 53 | 51 | 49 | 47 | 45 |
| 2 | | | | x | x | x | x | x | x | x | x | x | x | x | x | x | x |
| | | | | 97 | 95 | 94 | 92 | 90 | 88 | 86 | 84 | 82 | 80 | 78 | 76 | 74 | |
| | | | | x | x | x | x | x | x | x | x | x | x | x | x | x | x |
| | | | | 93 | 91 | 89 | 87 | 85 | 83 | 81 | 79 | 77 | | | | | |
| | | | | x | x | x | x | x | x | x | x | x | | | | | |
| | | | | 108 | 106 | 104 | 102 | 100 | 98 | | | | | | | | |
| | | | | x | x | x | x | x | x | | | | | | | | |
| | | | | 112 | 110 | 108 | 106 | 104 | 102 | 100 | 98 | | | | | | |
| | | | | x | x | x | x | x | x | x | x | | | | | | |

RECEIVED
B.L.M. AZ STATE OFFICE
1999 FEB 25 A 11:55
PHOENIX, ARIZONA

STATE OF ARIZONA)
) SS.
COUNTY OF YAVAPAI)

**NOTICE OF LOCATION OF MINING CLAIM
(LODE)**

NOTICE IS HEREBY GIVEN THAT AZCO Mining, Inc., hereby claims the land hereinafter described as a Lode Mining Claim, under and pursuant to the laws of the United States of America and the State of Arizona, having discovered a lode, vein or deposit within the limits of this claim as hereinafter established.

THE NAME OF THE CLAIM is **SPENCER 48**

THAT THE EXTENT of this claim is 1500 feet in length and 600 feet along the surface in width, claiming 300 feet on either side of the center line. The "location monument" at which a copy of this notice is posted, is on the center line 10 feet from the South end center; thence in length 1490 feet in a North direction and 10 feet in a South direction. The general course of the claim is North to South.

THE UNDERSIGNED has distinctly marked the said location on the ground, so that it's surface boundaries may be readily traced, by six substantial posts at least 2" x 2" x 4'6", at each corner and end center, each so marked or inscribed as to indicate the intended location.

SAID CLAIM is situated in an Unknown Mining District, Yavapai County, State of Arizona, and is more particularly described as follows:

BEGINNING at the N.E. corner monument, which is located
East 3000 ft. and North 10,500 ft. from the East
Sec. Cor. of Secs. 12 & 13, T.8N., R.1E., G. & S.R.M; thence

1500 feet South to the S.E. corner; thence
300 feet West to the South end center; thence
300 feet West to the S.W. corner; thence
1500 feet North to the N.W. corner; thence
300 feet East to the North end center; thence
300 feet East to the point and place of beginning.

Said claim is located in the:

NE $\frac{1}{4}$ (& lot 2) Sec. 6, T.8N., R.2E. & SE & SW $\frac{1}{4}$ Sec. 31, T.9N., R.2E G. & S.R.M.

DATED and POSTED on the ground this 5 day of January, 1999.

LOCATOR: AZCO Mining, Inc.
2420 N. Huachuca ~~Red.~~ Dr.
Tucson, Arizona 85745

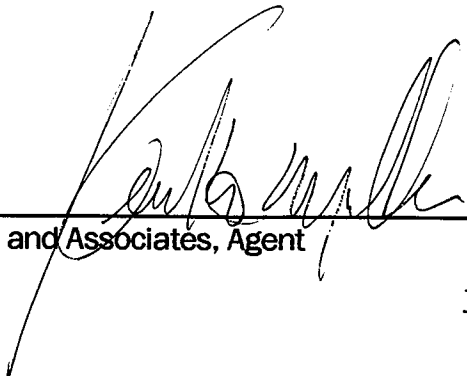
BY: 
Dietz and Associates, Agent

PHOENIX, ARIZONA
1999 FEB 25 A 11:55
RECEIVED B.L.M. AZ STATE OFFICE

A MC 351353

THE LODE CLAIMS OF
AZCO MINING, INC.

2420 N. Huachuca Dr.
TUCSON, ARIZONA 85745

KNOWN AS
SPENCER 44-121

SITUATE IN
SECS. 1,2,6,7,11,12,31,35 & 36,
Tps.8 & 9N., Rs.1 & 2E., G. & S.R.M.

CHAIN AND COMPASS BY
DIETZ AND ASSOCIATES
PHOENIX ARIZONA



V420999C

KDM

FILEspencer_northcentfile

X DENOTES LOCATION MONUMENT

ALL CORNERS AND END CENTERS ARE
2" X 2" X 4'6" WOOD POST OR BETTER

ALL CLAIMS ARE 600' X 1500' UNLESS
OTHERWISE NOTED

ALL LOCATION MONUMENTS ARE 10'
FROM THEIR RESPECTIVE END CENTERS
UNLESS OTHERWISE NOTED

| | | | |
|-----|---|---|-----|
| 121 | x | x | 120 |
| 119 | x | x | 118 |
| 117 | x | x | 116 |
| 115 | x | x | 114 |
| 113 | x | x | 112 |
| 111 | x | x | 110 |
| 109 | x | x | 108 |
| 107 | x | x | 106 |
| 105 | x | x | 104 |
| 103 | x | x | 102 |
| 101 | x | x | 100 |
| 99 | x | x | 98 |

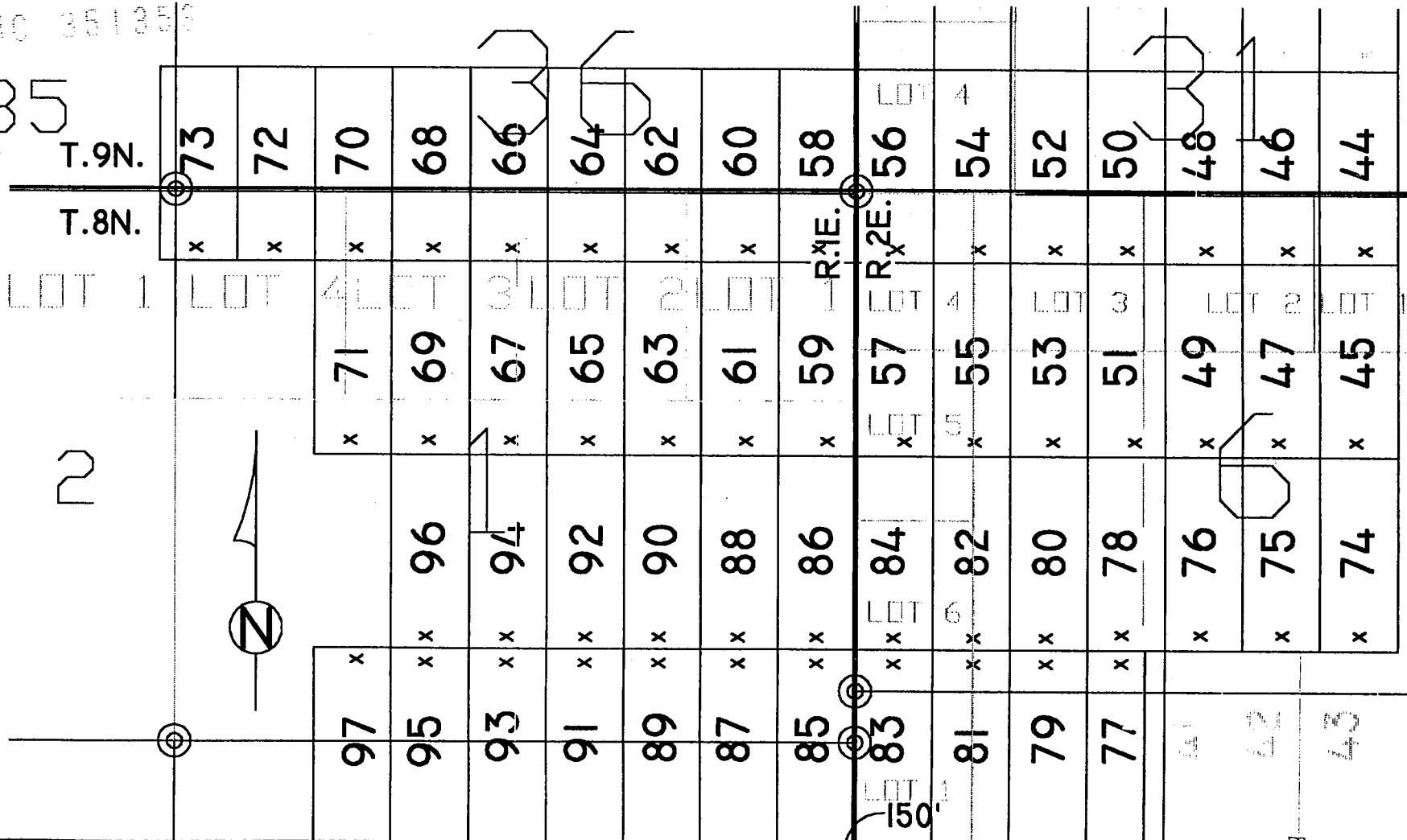

PHOENIX, ARIZONA

RECEIVED
B.L.M. AZ STATE OFFICE
1999 FEB 25 A 11:55

STATE OF ARIZONA)
) SS.
COUNTY OF YAVAPAI)

NOTICE OF LOCATION OF MINING CLAIM
(LODE)

NOTICE IS HEREBY GIVEN THAT AZCO Mining, Inc., hereby claims the land hereinafter described as a Lode Mining Claim, under and pursuant to the laws of the United States of America and the State of Arizona, having discovered a lode, vein or deposit within the limits of this claim as hereinafter established.

THE NAME OF THE CLAIM is SPENCER 49

THAT THE EXTENT of this claim is 1500 feet in length and 600 feet along the surface in width, claiming 300 feet on either side of the center line. The "location monument" at which a copy of this notice is posted, is on the center line 10 feet from the South end center; thence in length 1490 feet in a North direction and 10 feet in a South direction. The general course of the claim is North to South.

THE UNDERSIGNED has distinctly marked the said location on the ground, so that it's surface boundaries may be readily traced, by six substantial posts at least 2" x 2" x 4'6", at each corner and end center, each so marked or inscribed as to indicate the intended location.

SAID CLAIM is situated in an Unknown Mining District, Yavapai County, State of Arizona, and is more particularly described as follows:

BEGINNING at the N.E. corner monument, which is located
East 3000 ft. and North 9,000 ft. from the East
Sec. Cor. of Secs. 12 & 13, T.8N., R.1E., G. & S.R.M; thence

1500 feet South to the S.E. corner; thence
300 feet West to the South end center; thence
300 feet West to the S.W. corner; thence
1500 feet North to the N.W. corner: thence
300 feet East to the North end center; thence
300 feet East to the point and place of beginning.

Said claim is located in the:

NE & SE¼(& lot 2) Sec. 6 T.8N., R.2E., G. & S.R.M.

DATED and POSTED on the ground this 5 day of January, 1999.

LOCATOR: AZCO Mining, Inc.
2420 N. Huachuca ~~Dr.~~ Dr.
Tucson, Arizona 85745

BY: _____

Dietz and Associates, Agent

PHOENIX, ARIZONA
1999 FEB 25 A 11:55
RECEIVED
B.L.M. AZ STATE OFFICE

A MC 351354

THE LODE CLAIMS OF
AZCO MINING, INC.

2420 N. Huachuca Dr.
TUCSON, ARIZONA 85745

KNOWN AS

SPENCER 44-121

SITUATE IN

SECS. 1,2,6,7,11,12,31,35 & 36,
TPS.8 & 9N., Rs.1 & 2E., G. & S.R.M.

CHAIN AND COMPASS BY
DIETZ AND ASSOCIATES
PHOENIX ARIZONA

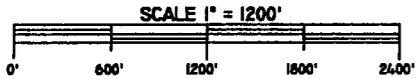

REV 020999C

KDH

FILE:spencer_northcentfile

X DENOTES LOCATION MONUMENT

ALL CORNERS AND END CENTERS ARE
2" X 2" X 4'-6" WOOD POST OR BETTER

ALL CLAIMS ARE 600' X 1500' UNLESS
OTHERWISE NOTED

ALL LOCATION MONUMENTS ARE 10'
FROM THEIR RESPECTIVE END CENTERS
UNLESS OTHERWISE NOTED

| | | |
|-----|---|-----|
| 121 | x | 120 |
| 119 | x | 118 |
| 117 | x | 116 |
| 115 | x | 114 |
| 113 | x | 112 |
| 111 | x | 110 |
| 109 | x | 108 |
| 107 | x | 106 |
| 105 | x | 104 |
| 103 | x | 102 |
| 101 | x | 100 |
| 99 | x | 98 |

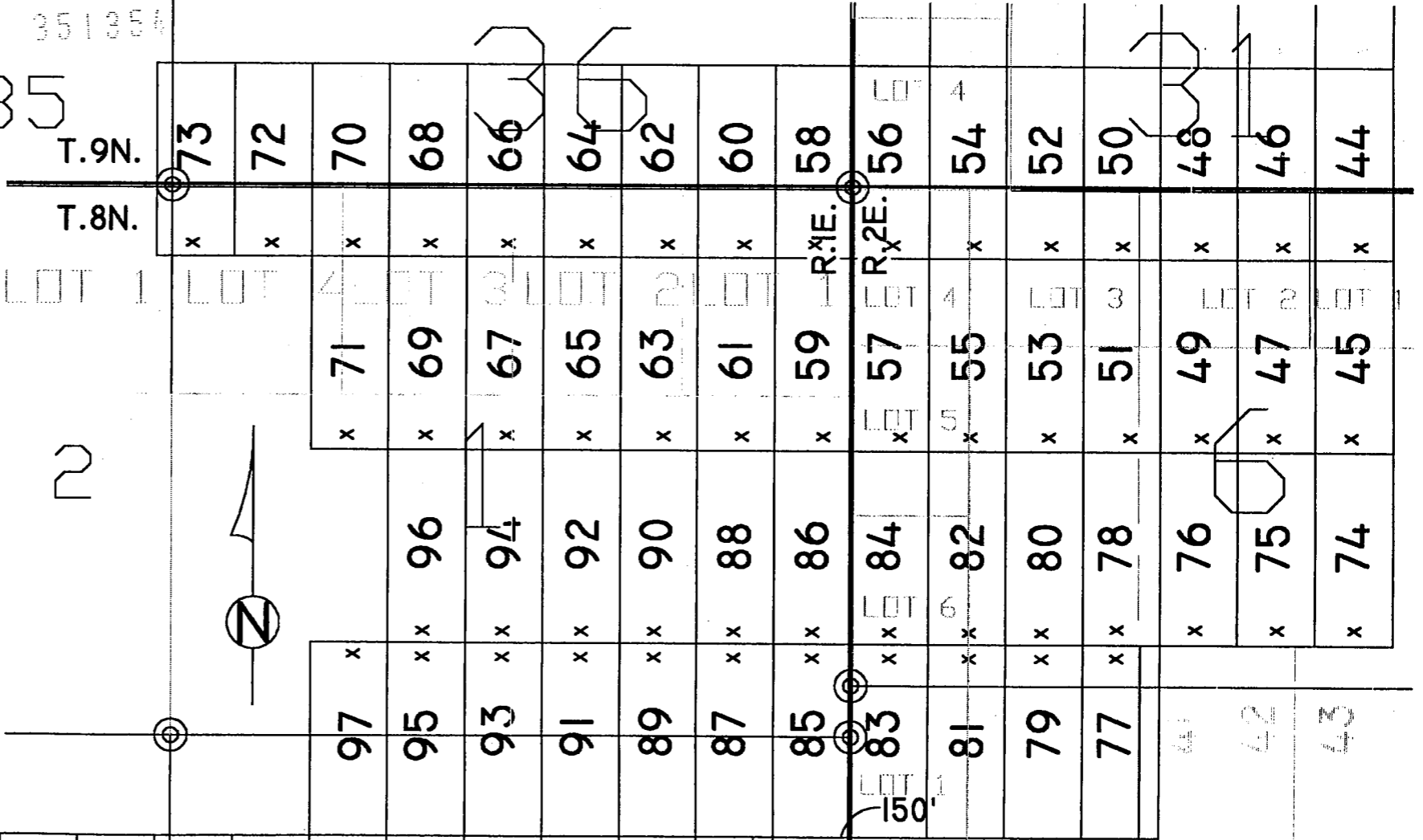

PHOENIX, ARIZONA

1999 FEB 25 A 11:55

RECEIVED
B.L.M. AZ STATE OFFICE

STATE OF ARIZONA)
) SS.
COUNTY OF YAVAPAI)

**NOTICE OF LOCATION OF MINING CLAIM
(LODE)**

NOTICE IS HEREBY GIVEN THAT AZCO Mining, Inc., hereby claims the land hereinafter described as a Lode Mining Claim, under and pursuant to the laws of the United States of America and the State of Arizona, having discovered a lode, vein or deposit within the limits of this claim as hereinafter established.

THE NAME OF THE CLAIM is **SPENCER 50**

THAT THE EXTENT of this claim is 1500 feet in length and 600 feet along the surface in width, claiming 300 feet on either side of the center line. The "location monument" at which a copy of this notice is posted, is on the center line 10 feet from the South end center; thence in length 1490 feet in a North direction and 10 feet in a South direction. The general course of the claim is North to South.

THE UNDERSIGNED has distinctly marked the said location on the ground, so that it's surface boundaries may be readily traced, by six substantial posts at least 2" x 2" x 4'6", at each corner and end center, each so marked or inscribed as to indicate the intended location.

SAID CLAIM is situated in an Unknown Mining District, Yavapai County, State of Arizona, and is more particularly described as follows:

BEGINNING at the N.E. corner monument, which is located
East 2400 ft and North 10,500 ft from the East
Sec. Cor. of Secs. 12 & 13, T.8N., R.1E., G. & S.R.M; thence

1500 feet South to the S.E. corner; thence
300 feet West to the South end center; thence
300 feet West to the S.W. corner; thence
1500 feet North to the N.W. corner; thence
300 feet East to the North end center; thence
300 feet East to the point and place of beginning.

Said claim is located in the:

NE & NW¹/₄(& lots 2&3) Sec. 6, T.8N., R.2E. & SW¹/₄ Sec. 31, T.9N., R.2E, G. & S.R.M.

DATED and POSTED on the ground this 13 day of January, 1999.

LOCATOR: AZCO Mining, Inc.
2420 N. Huachuca Rd. Dr.
Tucson, Arizona 85745

BY: _____

Dietz and Associates, Agent

PHOENIX, ARIZONA
1999 FEB 25 A 11: 55
RECEIVED
B.L.M. AZ STATE OFFICE

THE LODE CLAIMS OF
AZCO MINING, INC.

2420 N. Huachuca Dr.
TUCSON, ARIZONA 85745

KNOWN AS

SPENCER 44-121

SITUATE IN

SECS. 1,2,6,7,11,12,31,35 & 36,
Tps.8 & 9N., Rs.1 & 2E., G. & S.R.M.

CHAIN AND COMPASS BY
DIETZ AND ASSOCIATES
PHOENIX ARIZONA

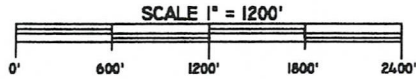

PFV020999C

KDM

FILE:spencer_northcentfile

X DENOTES LOCATION MONUMENT

ALL CORNERS AND END CENTERS ARE
2" X 2" X 4'-6" WOOD POST OR BETTER

ALL CLAIMS ARE 600' X 1500' UNLESS
OTHERWISE NOTED

ALL LOCATION MONUMENTS ARE 10'
FROM THEIR RESPECTIVE END CENTERS
UNLESS OTHERWISE NOTED

| | | |
|-----|---|-----|
| 121 | x | 120 |
| 119 | x | 118 |
| 117 | x | 116 |
| 115 | x | 114 |
| 113 | x | 112 |
| 111 | x | 110 |
| 109 | x | 108 |
| 107 | x | 106 |
| 105 | x | 104 |
| 103 | x | 102 |
| 101 | x | 100 |
| 99 | x | 86 |

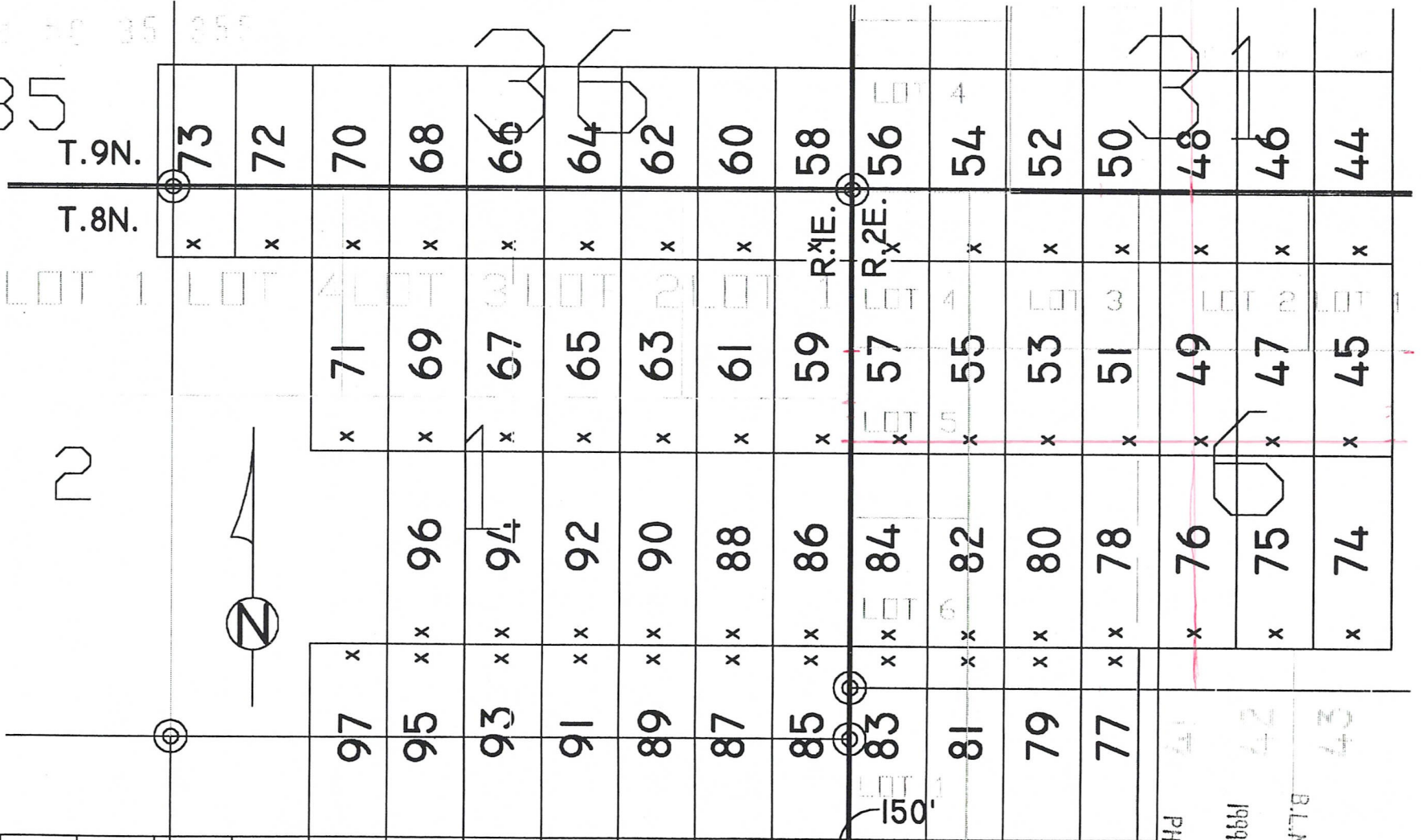

PHOENIX, ARIZONA

1999 FEB 25 A 11:55

RECEIVED
B.L.M. AZ STATE OFFICE

STATE OF ARIZONA)
) SS.
COUNTY OF YAVAPAI)

NOTICE OF LOCATION OF MINING CLAIM
(LODE)

NOTICE IS HEREBY GIVEN THAT AZCO Mining, Inc., hereby claims the land hereinafter described as a Lode Mining Claim, under and pursuant to the laws of the United States of America and the State of Arizona, having discovered a lode, vein or deposit within the limits of this claim as hereinafter established.

THE NAME OF THE CLAIM is SPENCER 51

THAT THE EXTENT of this claim is 1500 feet in length and 600 feet along the surface in width, claiming 300 feet on either side of the center line. The "location monument" at which a copy of this notice is posted, is on the center line 10 feet from the South end center; thence in length 1490 feet in a North direction and 10 feet in a South direction. The general course of the claim is North to South.

THE UNDERSIGNED has distinctly marked the said location on the ground, so that its surface boundaries may be readily traced, by six substantial posts at least 2" x 2" x 4'6", at each corner and end center, each so marked or inscribed as to indicate the intended location.

SAID CLAIM is situated in an Unknown Mining District, Yavapai County, State of Arizona, and is more particularly described as follows:

BEGINNING at the N.E. corner monument, which is located
East 2400 ft. and North 9,000 ft. from the East
Sec. Cor. of Secs. 12 & 13, T.8N., R.1E., G. & S.R.M; thence

1500 feet South to the S.E. corner; thence
300 feet West to the South end center; thence
300 feet West to the S.W. corner; thence
1500 feet North to the N.W. corner; thence
300 feet East to the North end center; thence
300 feet East to the point and place of beginning.

Said claim is located in the:

NW, NE, SE & SW¹/₄ (& lots 2&3) Sec. 6, T.8N., R.2E., G. & S.R.M.

DATED and POSTED on the ground this 12 day of January, 1999.

LOCATOR: AZCO Mining, Inc.
2420 N. Huachuca ~~Dr.~~ Dr.
Tucson, Arizona 85745

BY:

Dietz and Associates, Agent

PHOENIX, ARIZONA
1999 FEB 25 A 11:55
RECEIVED
B.L.M. AZ STATE OFFICE

A
M
C
3
5
1
9
5
9

THE LODE CLAIMS OF
AZCO MINING, INC.

2420 N. Huachuca Dr.
TUCSON, ARIZONA 85745

KNOWN AS
SPENCER 44-121

SITUATE IN
SECS. 1,2,6,7,11,12,31,35 & 36,
TPS.8 & 9N., Rs.1 & 2E., G. & S.R.M.

CHAIN AND COMPASS BY
DIETZ AND ASSOCIATES
PHOENIX ARIZONA



V420999C

KDH

FILE:spencer_northcentfile

X DENOTES LOCATION MONUMENT

ALL CORNERS AND END CENTERS ARE
2" X 2" X 4'6" WOOD POST OR BETTER

ALL CLAIMS ARE 600' X 1500' UNLESS
OTHERWISE NOTED

ALL LOCATION MONUMENTS ARE 10'
FROM THEIR RESPECTIVE END CENTERS
UNLESS OTHERWISE NOTED



| | | | |
|-----|---|---|-----|
| 121 | x | x | 120 |
| 119 | x | x | 118 |
| 117 | x | x | 116 |
| 115 | x | x | 114 |
| 113 | x | x | 112 |
| 111 | x | x | 110 |
| 109 | x | x | 108 |
| 107 | x | x | 106 |
| 105 | x | x | 104 |
| 103 | x | x | 102 |
| 101 | x | x | 100 |
| 99 | x | x | 98 |

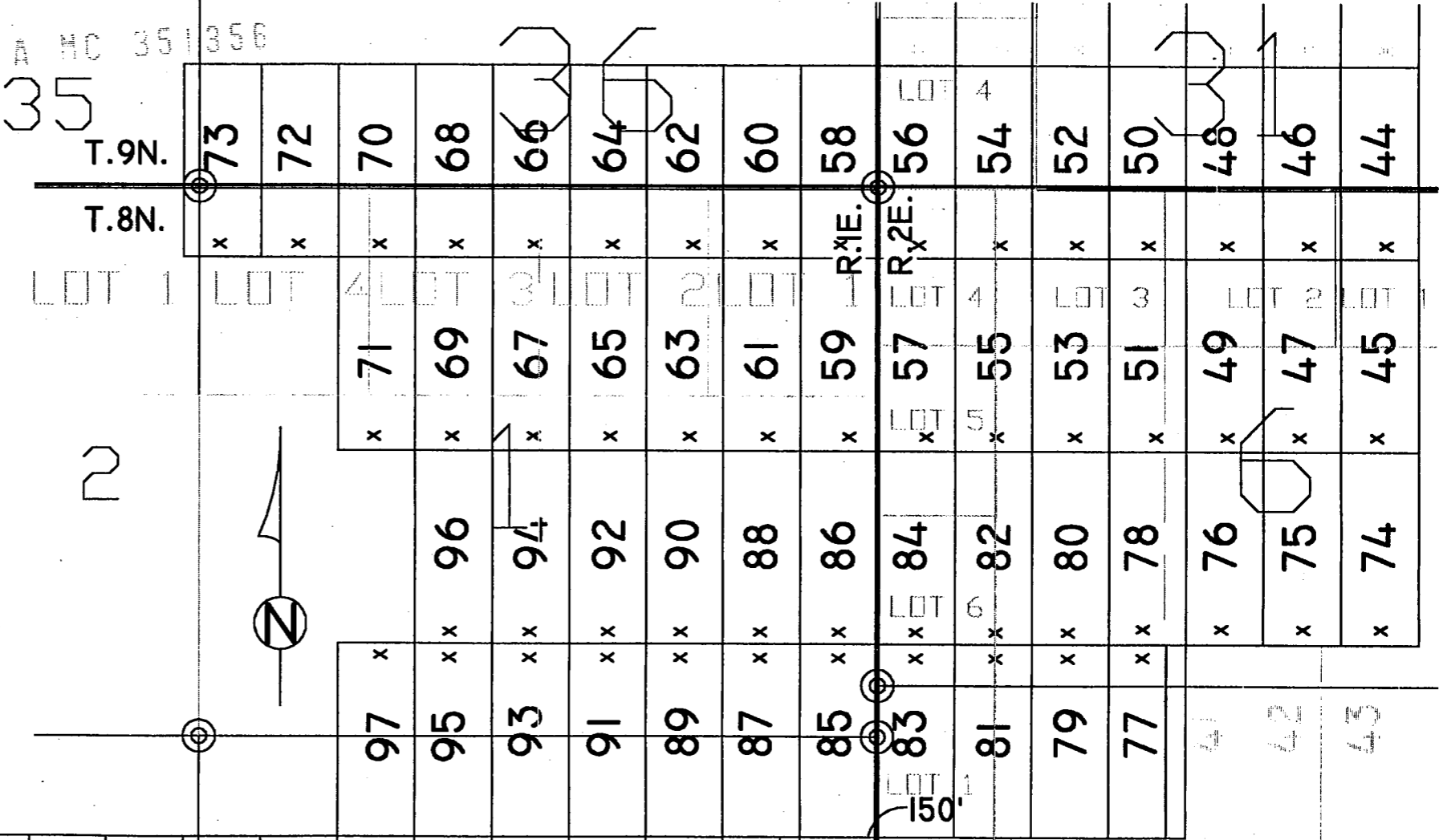

PHOENIX, ARIZONA

1999 FEB 25 11:55

RECEIVED
B.L.M. AZ STATE OFFICE

STATE OF ARIZONA)
) SS.
COUNTY OF YAVAPAI)

NOTICE OF LOCATION OF MINING CLAIM
(LODE)

NOTICE IS HEREBY GIVEN THAT AZCO Mining, Inc., hereby claims the land hereinafter described as a Lode Mining Claim, under and pursuant to the laws of the United States of America and the State of Arizona, having discovered a lode, vein or deposit within the limits of this claim as hereinafter established.

THE NAME OF THE CLAIM is SPENCER 52

THAT THE EXTENT of this claim is 1500 feet in length and 600 feet along the surface in width, claiming 300 feet on either side of the center line. The "location monument" at which a copy of this notice is posted, is on the center line 10 feet from the South end center; thence in length 1490 feet in a North direction and 10 feet in a South direction. The general course of the claim is North to South.

THE UNDERSIGNED has distinctly marked the said location on the ground, so that it's surface boundaries may be readily traced, by six substantial posts at least 2" x 2" x 4'6", at each corner and end center, each so marked or inscribed as to indicate the intended location.

SAID CLAIM is situated in an Unknown Mining District, Yavapai County, State of Arizona, and is more particularly described as follows:

BEGINNING at the N.E. corner monument, which is located
East 1800 ft and North 10,500 ft. from the East
Sec. Cor. of Secs. 12 & 13, T.8N., R.1E., G. & S.R.M; thence

1500 feet South to the S.E. corner; thence
300 feet West to the South end center; thence
300 feet West to the S.W. corner; thence
1500 feet North to the N.W. corner; thence
300 feet East to the North end center; thence
300 feet East to the point and place of beginning.

Said claim is located in the:

NW¼(& lot 3) Sec. 6, T.8N., R.2E. & SW¼ (& Lot 4) Sec. 31, T.9N., R.2E,
G. & S.R.M.

DATED and POSTED on the ground this 13 day of January, 1999.

LOCATOR: AZCO Mining, Inc.
2420 N. Huachuca Rd. Dr.
Tucson, Arizona 85745

BY:

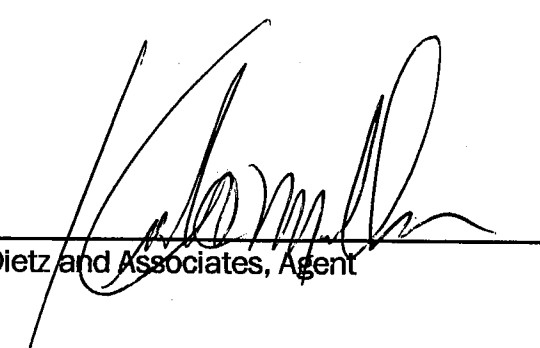
Dietz and Associates, Agent

PHOENIX, ARIZONA

1999 FEB 25 A 11:55

RECEIVED
B.L.M. AZ STATE OFFICE

HC 351357

THE LODE CLAIMS OF
AZCO MINING, INC.

2420 N. Huachuca Dr.
TUCSON, ARIZONA 85745

KNOWN AS

SPENCER 44-121

SITUATE IN

SECS. 1,2,6,7,11,12,31,35 & 36,
TPS.8 & 9N., RS.1 & 2E., G. & S.R.M.

CHAIN AND COMPASS BY
DIETZ AND ASSOCIATES
PHOENIX ARIZONA

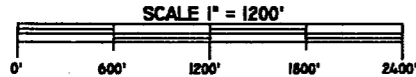

V020999C

KDM

FILE:spencer_northcentfile

X DENOTES LOCATION MONUMENT

ALL CORNERS AND END CENTERS ARE
2" X 2" X 4'6" WOOD POST OR BETTER

ALL CLAIMS ARE 600' X 1500' UNLESS
OTHERWISE NOTED

ALL LOCATION MONUMENTS ARE 10'
FROM THEIR RESPECTIVE END CENTERS
UNLESS OTHERWISE NOTED

| | | |
|-----|---|-----|
| 121 | x | 120 |
| 119 | x | 118 |
| 117 | x | 116 |
| 115 | x | 114 |
| 113 | x | 112 |
| 111 | x | 110 |
| 109 | x | 108 |
| 107 | x | 106 |
| 105 | x | 104 |
| 103 | x | 102 |
| 101 | x | 100 |
| 99 | x | 98 |

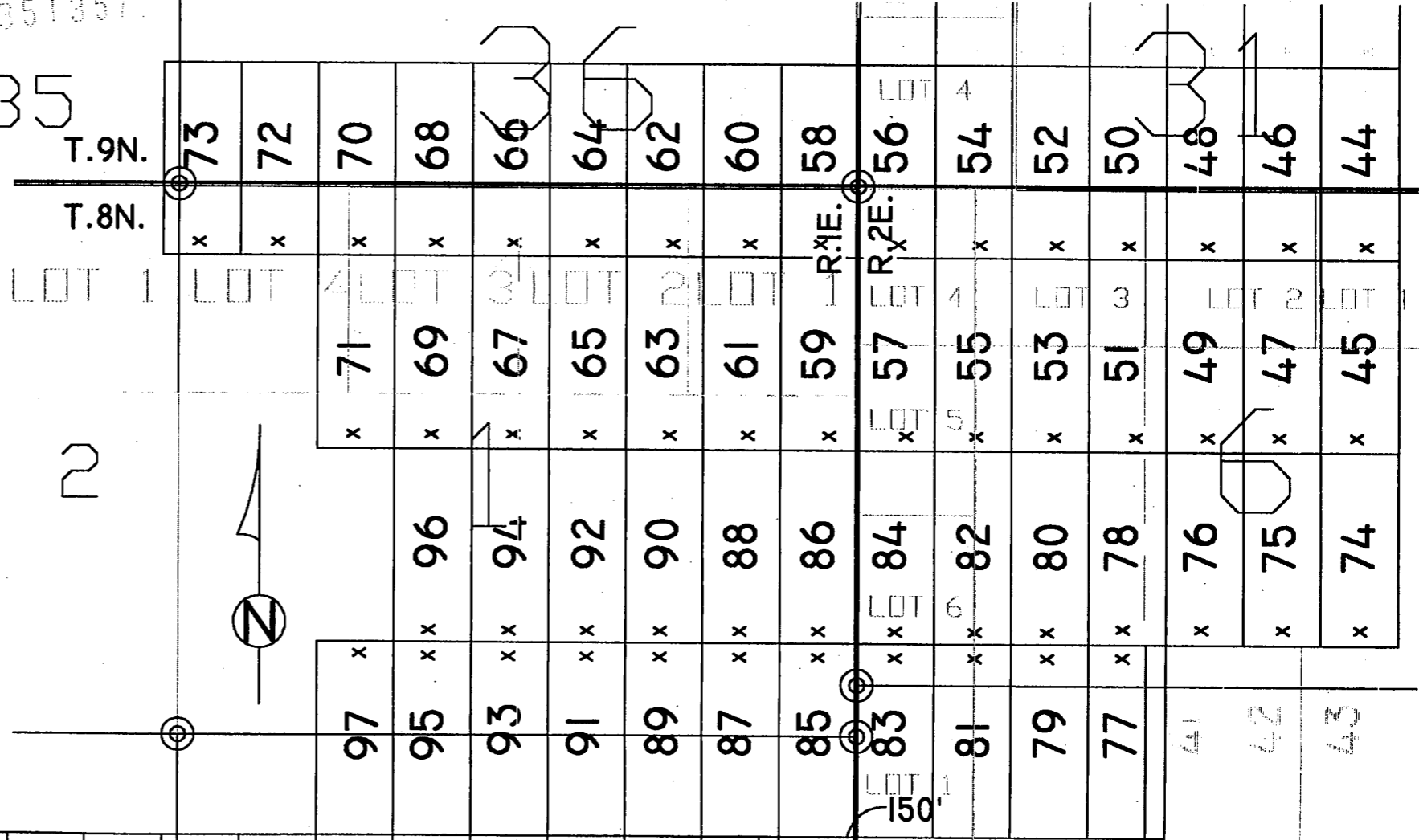

RECEIVED
B.L.M. AZ STATE OFFICE
1999 FEB 25 A 11:55
PHOENIX, ARIZONA

STATE OF ARIZONA)
) SS.
COUNTY OF YAVAPAI)

NOTICE OF LOCATION OF MINING CLAIM
(LODE)

NOTICE IS HEREBY GIVEN THAT AZCO Mining, Inc., hereby claims the land hereinafter described as a Lode Mining Claim, under and pursuant to the laws of the United States of America and the State of Arizona, having discovered a lode, vein or deposit within the limits of this claim as hereinafter established.

THE NAME OF THE CLAIM is SPENCER 53

THAT THE EXTENT of this claim is 1500 feet in length and 600 feet along the surface in width, claiming 300 feet on either side of the center line. The "location monument" at which a copy of this notice is posted, is on the center line 10 feet from the South end center; thence in length 1490 feet in a North direction and 10 feet in a South direction. The general course of the claim is North to South.

THE UNDERSIGNED has distinctly marked the said location on the ground, so that it's surface boundaries may be readily traced, by six substantial posts at least 2" x 2" x 4'6", at each corner and end center, each so marked or inscribed as to indicate the intended location.

SAID CLAIM is situated in an Unknown Mining District, Yavapai County, State of Arizona, and is more particularly described as follows:

BEGINNING at the N.E. corner monument, which is located
East 1800 ft. and North 9,000 ft. from the East
Sec. Cor. of Secs. 12 & 13, T.8N., R.1E., G. & S.R.M; thence

1500 feet South to the S.E. corner; thence
300 feet West to the South end center; thence
300 feet West to the S.W. corner; thence
1500 feet North to the N.W. corner: thence
300 feet East to the North end center; thence
300 feet East to the point and place of beginning.

Said claim is located in the:

NW & SW¹/₄ (& Lot 3) Sec. 6, T.8N., R.2E., G. & S.R.M.

DATED and POSTED on the ground this 12 day of January, 1999.

LOCATOR: AZCO Mining, Inc.
2420 N. Huachuca Rd. Dr.
Tucson, Arizona 85745

BY: _____

Dietz and Associates, Agent

PHOENIX, ARIZONA

1999 FEB 25 A 11:55

RECEIVED
B.L.M. AZ STATE OFFICE

THE LODE CLAIMS OF
AZCO MINING, INC.

2420 N. Huachuca Dr.
TUCSON, ARIZONA 85745

KNOWN AS

SPENCER 44-121

SITUATE IN

SECS. 1,2,6,7,11,12,31,35 & 36,
TPS.8 & 9N., RS.1 & 2E., G. & S.R.M.

CHAIN AND COMPASS BY
DIETZ AND ASSOCIATES
PHOENIX ARIZONA



REV 020999C

KDR

FILE:spencer_northcentfr

X DENOTES LOCATION MONUMENT

ALL CORNERS AND END CENTERS ARE
2" X 2" X 4'6" WOOD POST OR BETTER

ALL CLAIMS ARE 600' X 1500' UNLESS
OTHERWISE NOTED

ALL LOCATION MONUMENTS ARE 10'
FROM THEIR RESPECTIVE END CENTERS
UNLESS OTHERWISE NOTED

| | | |
|-----|---|-----|
| 121 | x | 120 |
| 119 | x | 118 |
| 117 | x | 116 |
| 115 | x | 114 |
| 113 | x | 112 |
| 111 | x | 110 |
| 109 | x | 108 |
| 107 | x | 106 |
| 105 | x | 104 |
| 103 | x | 102 |
| 101 | x | 100 |
| 99 | x | 98 |

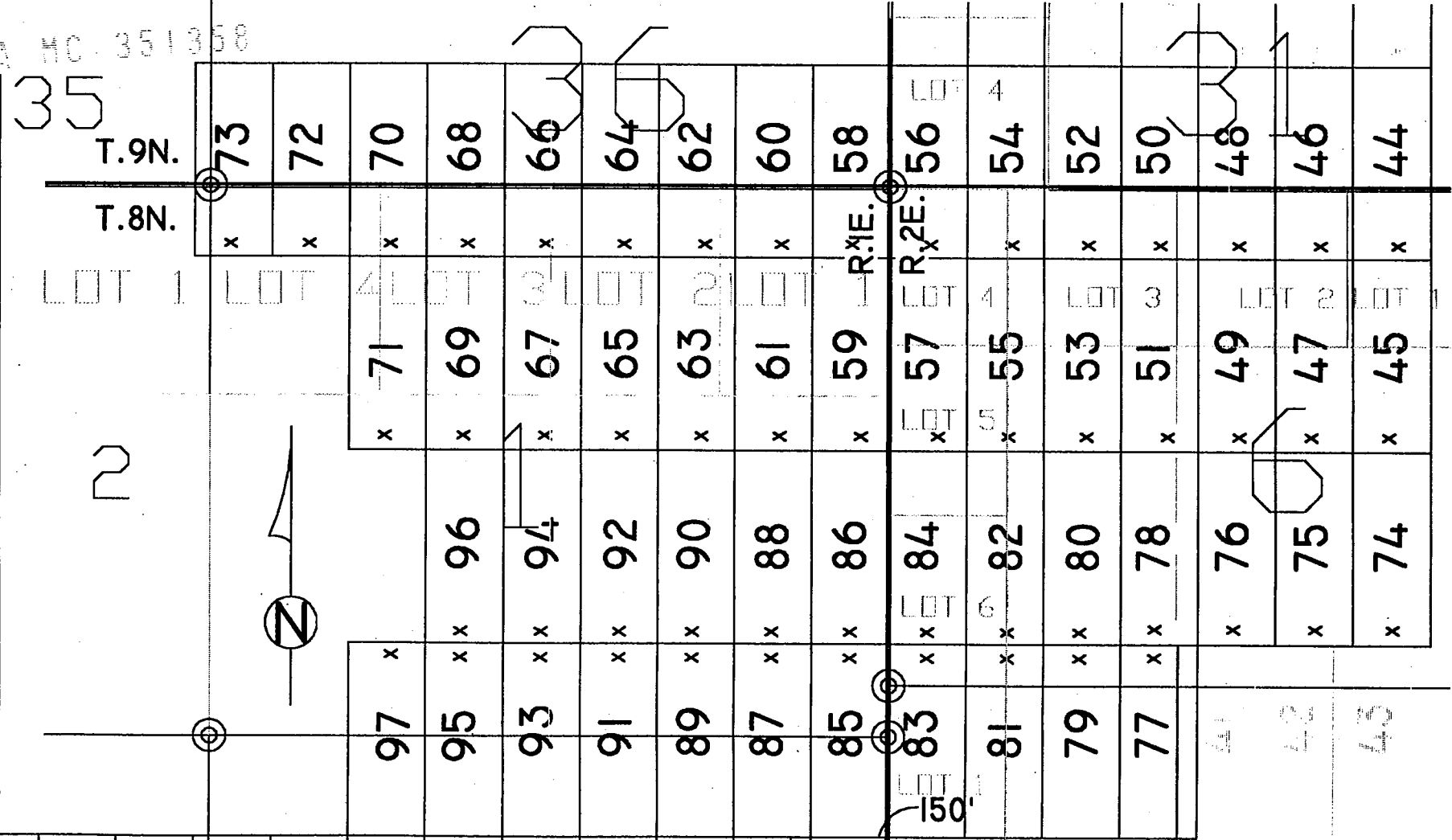

PHOENIX, ARIZONA

1999 FEB 25 11:55

RECEIVED
BLM. AZ STATE OFFICE

STATE OF ARIZONA)
) SS.
COUNTY OF YAVAPAI)

**NOTICE OF LOCATION OF MINING CLAIM
(LODE)**

NOTICE IS HEREBY GIVEN THAT AZCO Mining, Inc., hereby claims the land hereinafter described as a Lode Mining Claim, under and pursuant to the laws of the United States of America and the State of Arizona, having discovered a lode, vein or deposit within the limits of this claim as hereinafter established.

THE NAME OF THE CLAIM is **SPENCER 54**

THAT THE EXTENT of this claim is 1500 feet in length and 600 feet along the surface in width, claiming 300 feet on either side of the center line. The "location monument" at which a copy of this notice is posted, is on the center line 10 feet from the South end center; thence in length 1490 feet in a North direction and 10 feet in a South direction. The general course of the claim is North to South.

THE UNDERSIGNED has distinctly marked the said location on the ground, so that it's surface boundaries may be readily traced, by six substantial posts at least 2" x 2" x 4'6", at each corner and end center, each so marked or inscribed as to indicate the intended location.

SAID CLAIM is situated in an Unknown Mining District, Yavapai County, State of Arizona, and is more particularly described as follows:

BEGINNING at the N.E. corner monument, which is located
East 1200 ft and North 10,500 ft from the East
Sec. Cor. of Secs. 12 & 13, T.8N., R.1E., G. & S.R.M; thence

1500 feet South to the S.E. corner; thence
300 feet West to the South end center; thence
300 feet West to the S.W. corner; thence
1500 feet North to the N.W. corner; thence
300 feet East to the North end center; thence
300 feet East to the point and place of beginning.

Said claim is located in the:

NW¼(& lots 3&4) Sec. 6, T.8N., R.2E. & SW¼(Lot 4) Sec. 31, T.9N., R.2E, G. & S.R.M.

DATED and POSTED on the ground this 13 day of January, 1999.

LOCATOR: AZCO Mining, Inc.
2420 N. Huachuca ~~Bl.~~ Dr.
Tucson, Arizona 85745

BY: 
Dietz and Associates, Agent

PHOENIX, ARIZONA

1999 FEB 25 A 11:55

RECEIVED
B.L.M. AZ STATE OFFICE

1
M
C
3
5
1
3
5
9

A MC 351351

THE LODE CLAIMS OF
AZCO MINING, INC.

2420 N. Huachuca Dr.
TUCSON, ARIZONA 85745

KNOWN AS
SPENCER 44-121

SITUATE IN
SECS. 1,2,6,7,11,12,31,35 & 36,
TPS. 8 & 9N., RS. 1 & 2E., G. & S.R.M.

CHAIN AND COMPASS BY
DIETZ AND ASSOCIATES
PHOENIX ARIZONA



FILE:spencer_northcentrfile

X DENOTES LOCATION MONUMENT

ALL CORNERS AND END CENTERS ARE
2" X 2" X 4'6" WOOD POST OR BETTER

ALL CLAIMS ARE 600' X 1500' UNLESS
OTHERWISE NOTED

ALL LOCATION MONUMENTS ARE 10'
FROM THEIR RESPECTIVE END CENTERS
UNLESS OTHERWISE NOTED

| | | |
|-----|---|-----|
| 121 | x | 120 |
| 119 | x | 118 |
| 117 | x | 116 |
| 115 | x | 114 |
| 113 | x | 112 |
| 111 | x | 110 |
| 109 | x | 108 |
| 107 | x | 106 |
| 105 | x | 104 |
| 103 | x | 102 |
| 101 | x | 100 |
| 99 | x | 98 |

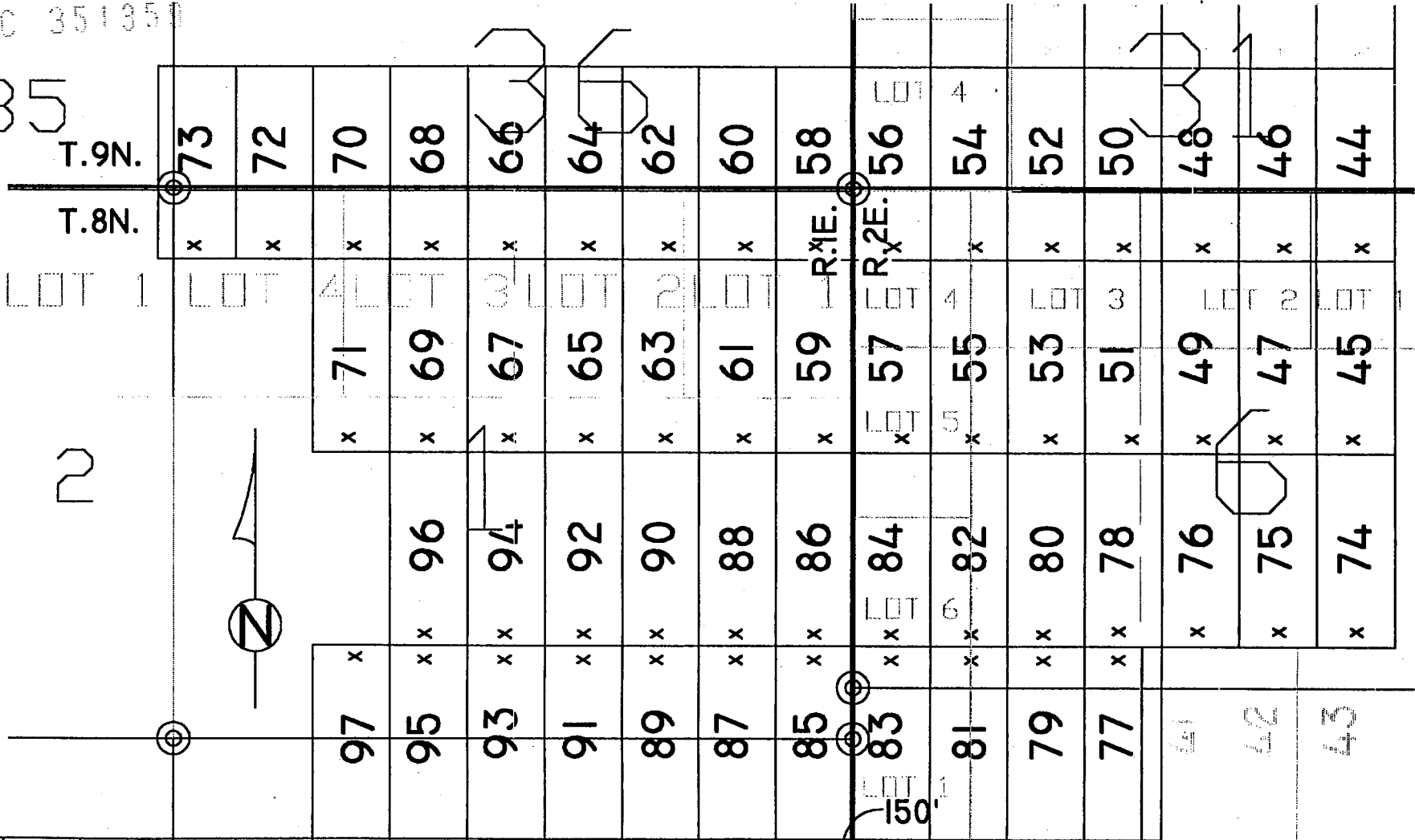

PHOENIX, ARIZONA

RECEIVED
BLM. AZ STATE OFFICE
1999 FEB 25 11:55

The United States of America,

To all to whom these presents shall come, Greeting:

WHEREAS, a Certificate of the Register of the Land Office at **Phoenix, Arizona,** has been deposited in the General Land Office, whereby it appears that, pursuant to the Act of Congress of May 20, 1862, "To Secure Homesteads to Actual Settlers on the Public Domain," and the acts supplemental thereto, the claim of **David C. Heckle** has been established and duly consummated, in conformity to law, for the **Section thirty-five in Township nine north of Range one east of the Gila and Salt River Meridian, Arizona,** containing **six hundred forty acres,**

according to the Official Plat of the Survey of the said Land, returned to the GENERAL LAND OFFICE by the Surveyor-General:

NOW KNOW YE, That there is, therefore, granted by the UNITED STATES unto the said claimant the tract of Land above described; TO HAVE AND TO HOLD the said tract of Land, with the appurtenances thereof, unto the said claimant and to the heirs and assigns of the said claimant forever; subject to any vested and accrued water rights for mining, agricultural, manufacturing, or other purposes, and rights to ditches and reservoirs used in connection with such water rights, as may be recognized and acknowledged by the local customs, laws, and decisions of courts; and there is reserved from the lands hereby granted, a right of way thereon for ditches or canals constructed by the authority of the United States. Excepting and reserving, however, to the United States all the coal and other minerals in the lands so entered and patented, together with the right to prospect for, mine, and remove the same pursuant to the provisions and limitations of the Act of December 29, 1916 (39 Stat., 862).

IN TESTIMONY WHEREOF, I, **Calvin Coolidge,**

President of the United States of America, have caused these letters to be made Patent, and the seal of the General Land Office to be hereunto affixed.

GIVEN under my hand, at the City of Washington, the **TWENTY-FIRST** day of **OCTOBER** In the year of our Lord one thousand nine hundred and **TWENTY-SIX** and of the Independence of the United States the one hundred and **FIFTY-FIRST**

(SEAL)

By the President:

Calvin Coolidge

By

Viola B. Criss, Secretary.

M. P. LeRoy
Recorder of the General Land Office.

SRHE

The United States of America,

To all to whom these presents shall come, Greeting:

WHEREAS, a Certificate of the Register of the Land Office at **Phoenix, Arizona,**
 has been deposited in the General Land Office, whereby it appears that, pursuant to the Act of Congress of May 20, 1862,
 "To Secure Homesteads to Actual Settlers on the Public Domain," and the acts supplemental thereto, the claim of
 the heirs of **Bob Heckle,**
 has been established and duly consummated, in conformity to law, for the **east half and the southwest quarter**
of Section thirty-six in Township nine north of Range one east of the Gila
and Salt River Meridian, Arizona, containing four hundred eighty acres,

according to the Official Plat of the Survey of the said Land, on file in the GENERAL LAND OFFICE:

NOW KNOW YE, That there is, therefore, granted by the UNITED STATES unto the said claimant^s the tract of Land above described
 TO HAVE AND TO HOLD the said tract of Land, with the appurtenances thereof, unto the said claimant^s and to the heirs and assigns of
 the said claimant^s forever; subject to any vested and accrued water rights for mining, agricultural, manufacturing, or other purposes, and
 rights to ditches and reservoirs used in connection with such water rights, as may be recognized and acknowledged by the local customs, laws,
 and decisions of courts; and there is reserved from the lands hereby granted, a right of way thereon for ditches or canals constructed by the
 authority of the United States. Excepting and reserving, however, to the United States all the coal and other minerals in the lands so entered
 and patented, together with the right to prospect for, mine, and remove the same pursuant to the provisions and limitations of the Act of
 December 29, 1916 (39 Stat. 862).

IN TESTIMONY WHEREOF, I, **Franklin D. Roosevelt,**

President of the United States of America, have caused these letters to be made
 Patent and the seal of the General Land Office to be hereunto affixed.

GIVEN under my hand, at the City of Washington, the **TWENTY-FIFTH**
 day of **FEBRUARY** in the year of our Lord one thousand
 nine hundred and **THIRTY-SIX** and of the Independence of the
 United States the one hundred and **SIXTIETH.**

By the President
 By

Franklin D. Roosevelt
George Park Wilson, Secretary
Evelyn S. Adams

(SEAL)

The United States of America,

To all to whom these presents shall come, Greeting;

WHEREAS, There are now deposited in the Bureau of Land Management of the United States, an application by the State of Arizona and a decision of the Land Office at Phoenix, Arizona, directing that a patent issue to the State of Arizona under the provisions of the Act of Congress approved June 21, 1934 (48 Stat. 1185), entitled "An Act Authorizing the Secretary of the Interior to issue patents to the numbered school sections in place, granted to the States by the Act approved February 22, 1889, by the Act approved January 23, 1927 (44 Stat. 1026), and by any other Act of Congress," for the following numbered school section lands in place, granted for the support of common schools and the title to which vested in the State of Arizona under the Act of June 20, 1910 (34 Stat. 537), upon the acceptance of the Plats of Survey by the Bureau of Land Management on the dates hereinafter stated:

Gila and Salt River Meridian, Arizona.

T. 7 N., R. 3 E.,

Sec. 11;

Plat accepted September 13, 1930.

T. 8 N., R. 4 E.,

Sec. 11, 12, 13, 14, 15;

Plat accepted September 9, 1934.

The areas described aggregate 1,134.96 acres, according to the Official Plats of the Survey of the said lands, on file in the Bureau of Land Management.

NOW, THEREFORE, KNOW YE, That the UNITED STATES OF AMERICA, in consideration of the premises, and in conformity with the said Act of Congress of June 21, 1934 and an exercise of the title which was granted to and vested in the State of Arizona to the state school lands on the dates aforesaid for the support of common schools, do hereby grant, and in confirmation of such title for such purposes, DO GRANT AND GRANT, and by these presents HOLD RITE AND GRANT, unto the said State of Arizona, and to its assigns, the lands hereinafter described, TO HAVE AND TO HOLD the same, together with all the rights, privileges, immunities, and appurtenances, of whatsoever nature, then and hereafter, unto the said State of Arizona, and to its assigns forever; subject to any vested and accrued rights for mining, agricultural, manufacturing, or other purposes, and rights in ditches and reservoirs used in connection with such water rights, as may be recognized and acknowledged by the local customs, laws, and decisions of courts; and there is reserved from the lands hereby granted, a right-of-way thereon for ditches or canals constructed by the authority of the United States.

In TESTIMONY WHEREOF, the undersigned authorized officer of the Bureau of Land Management, in accordance with the provisions of the Act of June 17, 1933 (47 Stat. 470) has, in the name of the United States, caused these letters to be made Patent, and the Seal of the Bureau to be hereunto affixed.

GIVEN under my hand, in the District of Columbia, the
THIS 13 day of NOVEMBER in the year of our Lord one thousand nine hundred and SIXTY-ONE and of the Independence of the United States the one hundred and EIGHTY-SIXTH.

(SEAL)

For the Director, Bureau of Land Management.

By *Ruth W. Talley*
Chief, Patents Section.

Patent Number 1223765

S. PAT
Best copy

The United States of America,

To all to whom these presents shall come, Greeting:

WHEREAS, a Certificate of the Register of the Land Office at Phoenix, Arizona, has been deposited in the General Land Office, whereby it appears that, pursuant to the Act of Congress of May 20, 1862, "To Secure Homesteads to Actual Settlers on the Public Domain," and the acts supplemental thereto, the claim of Antonia Morales has been established and duly consummated, in conformity to law, for the Section twenty-three in Township eight north of Range one east of the Gila and Salt River Meridian, Arizona, containing six hundred forty acres,

according to the Official Plat of the Survey of the said Land, on file in the GENERAL LAND OFFICE:

NOW KNOW YE, That there is, therefore, granted by the UNITED STATES unto the said claimant the tract of Land above described; TO HAVE AND TO HOLD the said tract of Land, with the appurtenances thereof, unto the said claimant and to the heirs and assigns of the said claimant forever; subject to any vested and accrued water rights for mining, agricultural, manufacturing, or other purposes, and rights to ditches and reservoirs used in connection with such water rights, as may be recognized and acknowledged by the local customs, laws, and decisions of courts; and there is reserved from the lands hereby granted, a right of way thereon for ditches or canals constructed by the authority of the United States. Excepting and reserving, however, to the United States all the coal and other minerals in the lands so entered and patented, together with the right to prospect for, mine, and remove the same pursuant to the provisions and limitations of the Act of December 29, 1918 (39 Stat., 862).

IN TESTIMONY WHEREOF, I, Franklin D. Roosevelt,

President of the United States of America, have caused these letters to be made Patent, and the seal of the General Land Office to be hereunto affixed.

GIVEN under my hand, at the City of Washington, the TWELFTH

(SEAL)

day of FEBRUARY In the year of our Lord one thousand nine hundred and THIRTY-SEVEN and of the Independence of the United States the one hundred and SIXTY-FIRST.

By the President:

Franklin D. Roosevelt
George Peck Wilson
Evelyn S. Adams

Secretary.

By

Recorder of the General Land Office.

half of the west half, and the east half of Section nineteen, containing, in the aggregate, five thousand nine hundred ninety-eight acres and fifty-nine hundredths of an acre, according to the Official Plats of the Surveys of the said Lands, on file in the General Land Office:

NOW KNOW YE, That the UNITED STATES OF AMERICA, in consideration of the premises, and in conformity with the said Acts of Congress, HAS GIVEN AND GRANTED, and by these presents DOES GIVE AND GRANT, unto the said State of Arizona, in fee simple, the tracts of land above described; TO HAVE AND TO HOLD the same, together with all the rights privileges, immunities, and appurtenances, of whatsoever nature thereunto belonging, unto the said State of Arizona, and to its assigns forever; subject to any vested and accrued water rights for mining, agricultural, manufacturing, or other purposes, and rights to ditches and reservoirs used in connection with such water rights, as may be recognized and acknowledged by the local customs, laws, and decisions of courts; and there is reserved from the lands hereby granted, a right of way thereon for ditches or canals constructed by the authority of the United States. Reserving, also, to the United States, all minerals in the lands so granted, together with the right to prospect for, mine and remove the same, as authorized by the provisions of said section 8 as amended as aforesaid.

IN TESTIMONY WHEREOF, I,

Franklin D. Roosevelt

President of the United States of America, have caused these letters to be made Patent, and the Seal of the General Land Office to be hereunto affixed.

GIVEN under my hand, at the City of Washington, the NINTH day of MAY in the year of our Lord one thousand nine hundred and FORTY and of the Independence of the United States the one hundred and SIXTY-FOURTH

(SEAL)

By the President:

Franklin D. Roosevelt

James H. ... Secretary.
E. Adams Whyte Recorder of the General Land Office.

1108219

Dated: June 12, 1987.

Henri R. Bisson,

Distict Manager.

[FR Doc. 87-14294 Filed 6-23-87; 8:45 am]

BILLING CODE 4310-32-M

[AZ-020-07-4212-12; A-22699]

Realty Action; Exchange of Public Lands in Yavapai, and Pinal Counties, AZ

AGENCY: Bureau of Land Management (BLM), Interior.

REALTY ACTION: Exchange of public lands, Yavapai and Pinal Counties, Arizona.

Public lands managed by the Phoenix District have been determined to be suitable for disposal by exchange with the state of Arizona as authorized by section 206 of the Federal Land Policy and Management Act of 1976, 43 U.S.C. 1716.

Approximately 4273.67 acres of public land within the following townships and sections will be exchanged for 12,382.94 acres of state land. The exchange will be on an equal value basis as determined by appraisal.

Gila and Salt River Meridian, Arizona

T. 12 N., R. 1 E.,
Sec. 21.

T. 13 N., R. 1 E.,
Secs. 24 and 25.

T. 13 N., R. 1 1/2 E.,
Secs. 1, 11, 12, 13, 14, 24, 25.

T. 5 S., R. 10 E.,
Secs. 11, 15, 20, 21, 22, 23.

Some of the lands involve base floodplains. Excluding lands within the base floodplain from the exchange is not a practicable alternative.

The state lands to be acquired are within the following townships and sections in Yavapai County.

Gila and Salt River Meridian, Arizona

T. 9 N., R. 1 E.,
Sec. 13.

T. 9 N., R. 2 E.,
Secs. 5, 6, 7, 8, 17, 18, 19, 20, 30.

T. 9 1/2 N., R. 2 E.,
Secs. 19, 29, 30, 31, 32.

T. 10 N., R. 2 E.,
Secs. 5, 6, 7, 8, 18, 19, 30, 31.

The public land will be conveyed subject to the following terms and conditions:

1. A reservation to the United States for rights-of-way for ditches and canals under the Act of August 30, 1890;

2. Subject to: a) road rights-of-way A 4309, A 17061, A 21386 and A 21394; b) telephone line right-of-way A 22632, c) transmission line right-of-way AR 04207 and d) Pinal County floodplain regulations.

Detailed information concerning this exchange can be obtained from Phoenix District Office. For a period of forty-five (45) days from the date of publication of this Notice in the *Federal Register*, interested parties may submit comments to the District Manager, Phoenix District Office, 2015 W. Deer Valley Road, Phoenix, Arizona 85027. Any adverse comments will be evaluated by the State Director who may sustain, vacate, or modify this realty action. In the absence of any objections, this realty action will become the final determination of the Department of the Interior.

Dated: June 12, 1987.

Henri R. Bisson,

District Manager.

[FR Doc. 87-14293 Filed 6-23-87; 8:45 am]

BILLING CODE 4310-32-M

[NM-010-4212-20-RGRP]

Realty Action; Proposed Land Disposal in Rio Arriba County (Albuquerque District), NM

AGENCY: Bureau of Land Management, Interior.

ACTION: Notice of realty action on proposed land disposal.

SUMMARY: This notice is to advise the public that the Albuquerque District, of the Bureau of Land Management (BLM), is proposing to dispose of approximately 11.75 acres of public land within the Village of Vallecitos within Rio Arriba County, State of New Mexico.

SUPPLEMENTARY INFORMATION: The BLM has determined that the acres of public land described below are suitable for disposal under the Color-of-Title Acts of 1928 (45 Stat. 1069), 1932 (47 Stat. 53; 43 U.S.C. 178), and Sales Under section 203 of the Federal Land Policy and Management Act of 1976 (FLPMA), 43 U.S.C. 1713 (1976).

New Mexico Principal Meridian

Vallecitos, New Mexico Public Land Disposal Block

Township 26 North, Range 8 East

Section 8: Lots 18, 19, 20, 21, 22, 23, 25, 26,
28, 29, 30, 31, 32, 33, 34, 35, 39, 40, 41, 42,

43, 46, 47, 48, 49, 50

Section 17: Lots 9, 11

Comprising approximately 11.75 acres.

Disposal of these lands is consistent with: (1) The approved Land Use Recommendations of the BLM's 1979 Rio Grande Management Framework Plan, (2) Their location as well as the physical characteristics and the private ownership of adjoining lands, make them difficult and uneconomical to manage as public lands, so disposal would best serve the public interest, (3)

This Notice of Realty Action will be published once a week for three weeks in a newspaper of general circulation and will be sent to the New Mexico Congressional Delegation and the relevant congressional committees by BLM. The specific parcels of public land will be disposed of using the following "Tract Disposal Criteria" in descending order of priority:

1. *Color-of-Title.* Color-of-Title disposals will be made to any applicant within the disposal area who qualifies under the Color-of-Title Acts.

2. *Non-Competitive (Direct) Sale.* Public Lands within the disposal block will be sold without competition at Fair Market Value to those individuals who occupied the parcels before June 11, 1979 (the date land use plans were approved) but who do not qualify for title under one of the color-of-title acts.

The terms and conditions applicable to the disposal are:

1. The patents will contain a reservation to the United States for ditches and canals.

2. All disposals are for surface estate only. The patents will contain a reservation to the United States for all minerals.

3. Tracts which lie within the 100 year floodplain of the Rio Vallecitos will be subject to EO 11988 which precludes the seeking of compensation from the United States or its agencies in the event existing or future facilities on those tracts are damaged by flood.

4. All disposals will be made subject to prior existing rights.

Additional information pertaining to this disposal including the environmental documents are available for review at the Taos Resource Area Office, Plaza Montevideo, Cruz Alta Road, Taos, New Mexico 87571, or telephone (505) 758-8851. For a period of 45 days from the date of this notice, interested parties may submit written comments to the Taos Resource Area Manager. Any adverse comments will be evaluated by the New Mexico State Director, Bureau of Land Management, who may vacate or modify this realty action and issue a final determination.

In the absence of any action by the State Director, this realty action will become the final determination of the Department of the Interior.

Dated: June 10, 1987.

L. Paul Applegate,

District Manager.

[FR Doc. 87-14315 Filed 6-23-87; 8:45 am]

BILLING CODE 4310-FB-M

(3) Any person who is expressly authorized by the Authorized Officer to operate a vehicle in the closed area for private land ingress or egress.

This restriction become effective immediately and will remain in effect until revoked or rescinded.

Signed this 30th day of March 1990 at Coeur d'Alene, Idaho.

Bruce MacNeil,

Acting District Manager.

[FR Doc. 90-7877 Filed 4-4-90; 8:45 am]

BILLING CODE 4310-GG-M

[AZ-921-00-4212-12; AZA-22699]

Arizona; Notice of Correction and Order Providing for Opening of Land

March 28, 1990.

AGENCY: Bureau of Land Management, Interior.

ACTION: Notice of correction and opening order.

SUMMARY: This action serves to correct an error in a Federal Register publication for a notice of exchange of land and it also opens 320 acres of reconveyed land in Yavapai County to mineral entry.

FOR FURTHER INFORMATION CONTACT: Angela Mogel, Bureau of Land Management, Arizona State Office, 3707 N. 7th Street, P.O. Box 16563, Phoenix, Arizona 85011, (602) 640-5534.

SUPPLEMENTARY INFORMATION: In Federal Register document 88-11818 on page 19055 in the issue of Thursday, May 26, 1988, the eighth line from the top of the first column should read "Sec. 32, W $\frac{1}{2}$."

At 9 a.m., on May 7, 1990, the land described below will be open to location and entry under the United States mining laws. Appropriation of land under the general mining laws prior to the date and time of restoration is unauthorized. Any such attempted appropriation, including attempted adverse possession under 30 U.S.C. section 38, shall vest no rights against the United States. Acts required to establish a location and to initiate a right of possession are governed by State law where not in conflict with Federal law. The Bureau of Land Management will not intervene in disputes between rival locators over possessory rights since Congress has provided for determination in local courts.

Gila and Salt River Meridian, Arizona

T. 9 $\frac{1}{2}$ N., R. 2 E.,

Sec. 32, W $\frac{1}{2}$.

The area described contains 320 acres in Yavapai County.

Angela Mogel,

Acting Chief, Branch of Lands Operations.

[FR Doc. 90-7830 Filed 4-4-90; 8:45 am]

BILLING CODE 4310-32-M

[CA-940-00-4212-11; CACA 2182]

California; Realty Action; Termination of Classification for Recreation and Public Purposes

AGENCY: Bureau of Land Management, Interior.

SUMMARY: This action terminates a notice which classified approximately 30 acres of public domain lands as suitable for recreation and public purposes. The site is not being used for the purpose it was withdrawn for. The lease was relinquished effective January 27, 1989.

FOR FURTHER INFORMATION CONTACT: Joan Mangold, Bureau of Land Management, California State Office, 2800 Cottage Way, Room E-2845, Federal Office Building, Sacramento, CA 95825, (916) 978-4820.

1. The initial classification decision dated March 12, 1975, which classified certain public domain lands as suitable for recreation and public purposes is hereby terminated in its entirety as it affects the following lands:

Mount Diablo Meridian, California

T. 6 S., R. 6 E.,

Sec. 14, lot 14 and portion of M.S. 5233.

The area contains approximately 30 acres in Stanislaus County.

2. At 10:00 a.m. on May 7, 1990 the lands described in paragraph 1 will be opened to operation of the public land laws subject to valid existing rights and the provisions of applicable law.

3. At 10:00 a.m. on May 7, 1990 the above-described lands shall be opened to location and entry under the United States mining laws, subject to valid existing rights, the provisions of existing withdrawals, any segregation of record, and the requirements of applicable law. Appropriation of any lands described in this order under the general mining laws prior to the date and time of restoration is unauthorized. Any such attempted appropriation, including attempted adverse possession under 30 U.S.C. section 38, shall vest no rights against the United States. Acts required to establish a location and to initiate a right of possession are governed by State law where not in conflict with Federal law. The Bureau of Land Management will not intervene in disputes between rival locators over possessory rights since Congress has

provided for such determinations in local courts.

Dated: March 28, 1990.

Ed Hastey,

State Director.

[FR Doc. 90-7834 Filed 4-4-90; 8:45 am]

BILLING CODE 4310-40-M

INTERNATIONAL DEVELOPMENT COOPERATION AGENCY

Agency for International Development

Public Information Collection Requirements Submitted to OMB for Review

The Agency for International Development (A.I.D.) submitted the following public information collection requirements to OMB for review and clearance under the Paperwork Reduction Act of 1980, Public Law 96-511. Comments regarding these information collections should be addressed to the OMB reviewer listed at the end of the entry no later than ten days after publication. Comments may also be addressed to, and copies of the submissions obtained from the Reports Management Officer, John H. Elgin, (703) 875-1608, IRM/PE, Room 1100B, SA-14, Washington, DC 20523-1407.

Date Submitted: March 23, 1990.

Submitting Agency: Agency for International Development.

OMB Number: 0412-0004.

Form Number: AID-11.

Type of Submission: Renewal.

Title: Application for Approval of Commodity Eligibility.

Purpose: A.I.D. provides loans and grants to many developing countries in the form of Commodity Import Programs (CIPS). These funds are made available to host countries to be allocated to the public and private sectors for purchasing various commodities from the U.S. or in some cases, from other developing countries. In accordance with section 604(f) of the Foreign Assistance Act of 1961, as amended, A.I.D. can finance only those commodities which are determined eligible and suitable in accordance with various statutory requirements and agency policies. Using the Application for Approval of Commodity Eligibility (Form AID-11), the supplier certifies to A.I.D. information about the commodities being supplied, as required in section 604(f), so that A.I.D. may determine eligibility. The annual reporting burden is twice per respondent and each response requires approximately fifteen minutes.

- T. 20 S., R. 20 E.,
 Sec. 13, NE $\frac{1}{4}$, NE $\frac{1}{4}$ SW $\frac{1}{4}$, NW $\frac{1}{4}$ SE $\frac{1}{4}$;
 Sec. 23, NW $\frac{1}{4}$ NE $\frac{1}{4}$;
 Sec. 24, E $\frac{1}{2}$ NE $\frac{1}{4}$, SW $\frac{1}{4}$ NE $\frac{1}{4}$, E $\frac{1}{2}$ SW $\frac{1}{4}$,
 SE $\frac{1}{4}$;
 Sec. 26, SE $\frac{1}{4}$ NW $\frac{1}{4}$.
- T. 20 S., R. 21 E.,
 Sec. 18, NW $\frac{1}{4}$ NW $\frac{1}{4}$, SE $\frac{1}{4}$ SE $\frac{1}{4}$.
- T. 21 S., R. 26 E.,
 Sec. 31, lot 4, SE $\frac{1}{4}$ SW $\frac{1}{4}$.
 Comprising 13,467.80 acres.
- The following described public land was transferred to the State of Arizona under Deed No. AZ-87-010.
- Gila and Salt River Meridian, Arizona**
- T. 7 S., R. 24 E.,
 Sec. 2, lots 1, 2, 3, S $\frac{1}{2}$ N $\frac{1}{2}$, SW $\frac{1}{4}$, N $\frac{1}{2}$ SE $\frac{1}{4}$,
 SW $\frac{1}{4}$ SE $\frac{1}{4}$;
 Sec. 10, S $\frac{1}{2}$ NE $\frac{1}{4}$, NW $\frac{1}{4}$, N $\frac{1}{2}$ S $\frac{1}{2}$,
 SW $\frac{1}{4}$ SW $\frac{1}{4}$.
- T. 12 S., R. 28 E.,
 Sec. 16, N $\frac{1}{2}$ NE $\frac{1}{4}$, NW $\frac{1}{4}$ NW $\frac{1}{4}$,
 W $\frac{1}{2}$ SW $\frac{1}{4}$ NW $\frac{1}{4}$, SE $\frac{1}{4}$ SW $\frac{1}{4}$ NW $\frac{1}{4}$,
 N $\frac{1}{2}$ SE $\frac{1}{4}$ NW $\frac{1}{4}$, SE $\frac{1}{4}$ SE $\frac{1}{4}$ NW $\frac{1}{4}$.
- T. 19 S., R. 26 E.,
 Sec. 16, S $\frac{1}{2}$.
 Comprising 1,501.87 acres.
- In exchange the United States accepted title to the following land conveyed by the State of Arizona:
- Gila and Salt River Meridian, Arizona**
- T. 4 S., R. 23 E.,
 Sec. 32, lots 1 to 6 incl., N $\frac{1}{2}$, NE $\frac{1}{4}$ SW $\frac{1}{4}$,
 N $\frac{1}{2}$ SE $\frac{1}{4}$, SE $\frac{1}{4}$ SE $\frac{1}{4}$.
- T. 4 S., R. 27 E.,
 Sec. 26, lots 1 to 4 incl.;
 Sec. 27, lots 1 and 3;
 Sec. 35, all;
 Sec. 36, all.
- T. 5 S., R. 22 E.,
 Sec. 2, lots 1 to 4 incl.;
 Sec. 24, lot 4;
 Sec. 25, lots 1, 2 and 3, W $\frac{1}{2}$ NE $\frac{1}{4}$, E $\frac{1}{2}$ NW $\frac{1}{4}$,
 SW $\frac{1}{4}$ NW $\frac{1}{4}$, NW $\frac{1}{4}$ SE $\frac{1}{4}$;
 Sec. 26, lots 4, 5 and 8;
 Sec. 35, lot 1;
 Sec. 36, lots 1 to 4 incl., W $\frac{1}{2}$ E $\frac{1}{2}$, W $\frac{1}{2}$.
- T. 5 S., R. 23 E.,
 Sec. 9, S $\frac{1}{2}$ SW $\frac{1}{4}$, SW $\frac{1}{4}$ SE $\frac{1}{4}$;
 Sec. 16, E $\frac{1}{2}$, N $\frac{1}{2}$ NW $\frac{1}{4}$, E $\frac{1}{2}$ SE $\frac{1}{4}$ NW $\frac{1}{4}$,
 E $\frac{1}{2}$ E $\frac{1}{2}$ SW $\frac{1}{4}$;
 Sec. 17, NE $\frac{1}{4}$ NE $\frac{1}{4}$, SW $\frac{1}{4}$ SE $\frac{1}{4}$;
 Sec. 19, lot 4, SE $\frac{1}{4}$ SW $\frac{1}{4}$, SE $\frac{1}{4}$;
 Sec. 20, E $\frac{1}{2}$ E $\frac{1}{2}$, W $\frac{1}{2}$ SW $\frac{1}{4}$, SE $\frac{1}{4}$ SW $\frac{1}{4}$,
 SW $\frac{1}{4}$ SE $\frac{1}{4}$;
 Sec. 29, N $\frac{1}{2}$ NW $\frac{1}{4}$, SW $\frac{1}{4}$ NW $\frac{1}{4}$;
 Sec. 30, lots 1, 2 and 3, SE $\frac{1}{4}$ NE $\frac{1}{4}$,
 NE $\frac{1}{4}$ SW $\frac{1}{4}$;
 Sec. 32, all;
 Sec. 33, all;
 Sec. 34, S $\frac{1}{2}$;
 Sec. 35, E $\frac{1}{2}$, SW $\frac{1}{4}$;
 Sec. 36, all.
- T. 5 S., R. 26 E.,
 Sec. 10, lots 4 and 5, SE $\frac{1}{4}$;
 Sec. 15, E $\frac{1}{2}$ E $\frac{1}{2}$;
 Sec. 25, N $\frac{1}{2}$, N $\frac{1}{2}$ SE $\frac{1}{4}$, N $\frac{1}{2}$ S $\frac{1}{2}$ SE $\frac{1}{4}$.
- T. 5 S., R. 27 E.,
 Sec. 2, lots 1 to 4 incl., S $\frac{1}{2}$ N $\frac{1}{2}$, S $\frac{1}{2}$;
 Sec. 12, N $\frac{1}{2}$;
 Sec. 16, all;
 Sec. 35, all (U.S. Minerals);
 Sec. 36, all.

- T. 6 S., R. 22 E.,
 Sec. 16, all, excluding San Carlos Indian
 Reservation;
 Sec. 20, NE $\frac{1}{4}$, E $\frac{1}{2}$ SE $\frac{1}{4}$;
 Sec. 21, W $\frac{1}{2}$, W $\frac{1}{2}$ SE $\frac{1}{4}$;
 Sec. 28, all;
 Sec. 29, NE $\frac{1}{4}$, NE $\frac{1}{4}$ SE $\frac{1}{4}$.
- T. 6 S., R. 23 E.,
 Sec. 1, lots 1 and 2, S $\frac{1}{2}$ NE $\frac{1}{4}$, E $\frac{1}{2}$ SW $\frac{1}{4}$,
 W $\frac{1}{2}$ SE $\frac{1}{4}$;
 Sec. 2, lots 1 to 4 incl., S $\frac{1}{2}$ N $\frac{1}{2}$, S $\frac{1}{2}$;
 Sec. 3, lots 1 to 4 incl., S $\frac{1}{2}$ N $\frac{1}{2}$;
 Sec. 11, NE $\frac{1}{4}$ SE $\frac{1}{4}$;
 Sec. 12, NW $\frac{1}{4}$, W $\frac{1}{2}$ SW $\frac{1}{4}$;
 Sec. 29, S $\frac{1}{2}$ NW $\frac{1}{4}$, SW $\frac{1}{4}$;
 Sec. 31, lots 1 to 7 incl., NE $\frac{1}{4}$, E $\frac{1}{2}$ NW $\frac{1}{4}$,
 NE $\frac{1}{4}$ SW $\frac{1}{4}$, N $\frac{1}{2}$ SE $\frac{1}{4}$ (U.S. Minerals);
 Sec. 32, lots 1 to 4 incl., N $\frac{1}{2}$ S $\frac{1}{2}$, N $\frac{1}{2}$;
 Sec. 35, lot 1.
- T. 6 S., R. 24 E.,
 Sec. 16, E $\frac{1}{2}$;
 Sec. 17, SW $\frac{1}{4}$ SW $\frac{1}{4}$ (U.S. Minerals);
 Sec. 19, E $\frac{1}{2}$ W $\frac{1}{2}$, E $\frac{1}{2}$ SE $\frac{1}{4}$ (U.S. Minerals);
 Sec. 20, W $\frac{1}{2}$ W $\frac{1}{2}$ (U.S. Minerals);
 Sec. 23, W $\frac{1}{2}$ W $\frac{1}{2}$ (U.S. Minerals);
 Sec. 30, lots 3 and 4, S $\frac{1}{2}$ NE $\frac{1}{4}$, E $\frac{1}{2}$ SW $\frac{1}{4}$,
 SE $\frac{1}{4}$ (U.S. Minerals);
 Sec. 31, lot 1, N $\frac{1}{2}$ NE $\frac{1}{4}$, NE $\frac{1}{4}$ NW $\frac{1}{4}$ (U.S.
 Minerals);
 Sec. 32, W $\frac{1}{2}$ E $\frac{1}{2}$, E $\frac{1}{2}$ SE $\frac{1}{4}$.
- T. 6 S., R. 27 E.,
 Sec. 2, lots 1 to 4 incl., S $\frac{1}{2}$ N $\frac{1}{2}$, S $\frac{1}{2}$;
 Sec. 36, NE $\frac{1}{4}$, N $\frac{1}{2}$ NW $\frac{1}{4}$.
- T. 7 S., R. 23 E.,
 Sec. 2, lots 1 to 4 incl., S $\frac{1}{2}$ N $\frac{1}{2}$, S $\frac{1}{2}$ (U.S.
 Minerals E $\frac{1}{2}$ SE $\frac{1}{4}$);
 Sec. 6, lots 1 to 6 incl., SW $\frac{1}{4}$ NE $\frac{1}{4}$,
 SE $\frac{1}{4}$ NW $\frac{1}{4}$.
- T. 7 S., R. 24 E.,
 Sec. 5, SE $\frac{1}{4}$ SW $\frac{1}{4}$, SW $\frac{1}{4}$ SE $\frac{1}{4}$ (U.S.
 Minerals).
- T. 24 S., R. 32 E.,
 Sec. 2, lots 1 to 4 incl., W $\frac{1}{2}$ E $\frac{1}{2}$, W $\frac{1}{2}$;
 Sec. 3, all;
 Sec. 10, N $\frac{1}{2}$, SW $\frac{1}{4}$, W $\frac{1}{2}$ SE $\frac{1}{4}$, SE $\frac{1}{4}$ SE $\frac{1}{4}$;
 Sec. 11, lots 1 to 4 incl., W $\frac{1}{2}$ E $\frac{1}{2}$,
 NW $\frac{1}{4}$ NW $\frac{1}{4}$ (U.S. Minerals);
 Sec. 14, lots 1 to 4 incl., SW $\frac{1}{4}$ NE $\frac{1}{4}$,
 S $\frac{1}{2}$ NW $\frac{1}{4}$, S $\frac{1}{2}$ SW $\frac{1}{4}$, W $\frac{1}{2}$ SE $\frac{1}{4}$;
 Sec. 15, SE $\frac{1}{4}$ NE $\frac{1}{4}$, SE $\frac{1}{4}$ SW $\frac{1}{4}$, S $\frac{1}{2}$ SE $\frac{1}{4}$;
 Sec. 16, all;
 Sec. 22, lots 1 and 2;
 Sec. 23, lots 1, 2, 3.
 Comprising 23,154.26 acres.

The purpose of the notice is to inform the public and local governmental officials of the exchange of land between the United States and the State of Arizona.

John T. Mezes,

*Chief, Branch of Lands and Minerals
 Operations.*

[FR Doc. 88-11817 Filed 5-25-88; 8:45 am]

BILLING CODE 4310-32-M

[AZ-920-08-4212-12; A-22699]

Realty Action; Exchange of Public and State Land in Arizona

May 20, 1988.

AGENCY: Bureau of Land Management,
 Interior.

ACTION: Notice of exchange of land.

SUMMARY: This action informs the public of the completion of an exchange between the United States and the State of Arizona. The United States transferred title to 4,273.67 acres in Yavapai and Pinal Counties and accepted title from the State of Arizona on 12,382.94 acres in Yavapai County.

FOR FURTHER INFORMATION CONTACT:
 Marsha L. Luke, Arizona State Office,
 P.O. Box 16563, Phoenix, Arizona 85011.
 Telephone (602) 241-5534.

SUPPLEMENTARY INFORMATION: Notice is hereby given that pursuant to section 206 of the Federal and Land Policy and Management Act, the following described public land was transferred to the State of Arizona:

Gila and Salt River Meridian, Arizona

- T. 12 N., R. 1 E.,
 Sec. 21, lots 1, 3, 4.
- T. 13 N., R. 1 E.,
 Sec. 24, E $\frac{1}{2}$ E $\frac{1}{2}$, SW $\frac{1}{4}$ SW $\frac{1}{4}$, E $\frac{1}{2}$ SW $\frac{1}{4}$,
 W $\frac{1}{2}$ SE $\frac{1}{4}$;
 Sec. 25, lots 1-4, incl., N $\frac{1}{2}$, S $\frac{1}{2}$ S $\frac{1}{2}$.
- T. 13 N., R. 1 E.,
 Sec. 1, lot 4;
 Sec. 11, lots 1-4, incl.;
 Sec. 12, lots 1, 2, NW $\frac{1}{4}$ NW $\frac{1}{4}$, SW $\frac{1}{4}$ SW $\frac{1}{4}$;
 Sec. 13, lots 1-11, incl., W $\frac{1}{2}$ NW $\frac{1}{4}$,
 SE $\frac{1}{4}$ SE $\frac{1}{4}$;
 Sec. 14, lots 1, 2, 4, 5;
 Sec. 24, W $\frac{1}{2}$;
 Sec. 25, NW $\frac{1}{4}$, N $\frac{1}{2}$ SW $\frac{1}{4}$, SW $\frac{1}{4}$ SW $\frac{1}{4}$.
- T. 5 S., R. 10 E.,
 Sec. 11, N $\frac{1}{2}$ NW $\frac{1}{4}$, SW $\frac{1}{4}$ SW $\frac{1}{4}$, S $\frac{1}{2}$ SE $\frac{1}{4}$ S
 W $\frac{1}{4}$, S $\frac{1}{2}$ SE $\frac{1}{4}$;
 Sec. 15, NW $\frac{1}{4}$, S $\frac{1}{2}$;
 Sec. 20, E $\frac{1}{2}$;
 Sec. 21, E $\frac{1}{2}$, SW $\frac{1}{4}$;
 Sec. 22, SE $\frac{1}{4}$.

Comprising 4,273.67 acres in Yavapai and Pinal Counties.

In exchange the United States accepted title to the following described land conveyed by the State of Arizona:

Gila and Salt River Meridian, Arizona

- T. 9 N., R. 1 E.,
 Sec. 13, all. (surface only)
- T. 9 N., R. 2 E.,
 Sec. 5, lots 1-4, incl., S $\frac{1}{2}$ N $\frac{1}{2}$, S $\frac{1}{2}$; (surface
 only)
 Sec. 6, lots 1-7, incl., S $\frac{1}{2}$ NE $\frac{1}{4}$, SE $\frac{1}{4}$ NW $\frac{1}{4}$,
 E $\frac{1}{2}$ SW $\frac{1}{4}$, SE $\frac{1}{4}$; (surface only)
 Sec. 7, lots 1-4, incl., E $\frac{1}{2}$, E $\frac{1}{2}$ W $\frac{1}{2}$; (surface
 only)
 Sec. 8, all; (surface only)
 Sec. 17, E $\frac{1}{2}$ NE $\frac{1}{4}$, NW $\frac{1}{4}$ NE $\frac{1}{4}$, N $\frac{1}{2}$ SW $\frac{1}{4}$ N
 E $\frac{1}{4}$, SE $\frac{1}{4}$ SW $\frac{1}{4}$ NE $\frac{1}{4}$, NW $\frac{1}{4}$, S $\frac{1}{2}$;
 (surface only)
 Sec. 18, lots 1-4, incl., E $\frac{1}{2}$, E $\frac{1}{2}$ W $\frac{1}{2}$;
 (surface only)
 Sec. 19, lots 1-4, incl., E $\frac{1}{2}$, E $\frac{1}{2}$ W $\frac{1}{2}$;
 (surface only)
 Sec. 20, all; (surface only)
 Sec. 30, lots 1-4, incl., NE $\frac{1}{4}$, E $\frac{1}{2}$ W $\frac{1}{2}$.
 (surface only)
- T. 9 $\frac{1}{2}$ N., R. 2 E.,

Sec. 19, lots 1-6, incl., E $\frac{1}{2}$ SW $\frac{1}{4}$, SE $\frac{1}{4}$:
(surface only)
Sec. 29, W $\frac{1}{2}$: (surface only)
Sec. 30, lots 1-4, incl., E $\frac{1}{2}$ W $\frac{1}{2}$, E $\frac{1}{2}$:
(surface only)
Sec. 31, lots 1-4, incl., E $\frac{1}{2}$ W $\frac{1}{2}$, E $\frac{1}{2}$:
(surface only)
Sec. 32, W $\frac{1}{2}$: (surface only)

T. 10 N., R. 2 E.,
Sec. 5, lots 1-4, incl., S $\frac{1}{2}$ N $\frac{1}{2}$, S $\frac{1}{2}$: (surface
only)
Sec. 6, lots 1-9, incl., S $\frac{1}{2}$ NE $\frac{1}{4}$, SE $\frac{1}{4}$ NW $\frac{1}{4}$,
E $\frac{1}{2}$ SW $\frac{1}{4}$, SE $\frac{1}{4}$: (surface only)
Sec. 7, lots 1-8, incl., E $\frac{1}{2}$, E $\frac{1}{2}$ W $\frac{1}{2}$: (surface
only)
Sec. 8, E $\frac{1}{2}$: (surface only)
Sec. 18, lots 1-8, incl., E $\frac{1}{2}$ W $\frac{1}{2}$: (surface
only)
Sec. 19, lots 1-8, incl., E $\frac{1}{2}$ W $\frac{1}{2}$: (surface
only)
Sec. 30, lots 1-4, incl., lots 6-10, incl.,
E $\frac{1}{2}$ NW $\frac{1}{4}$: (surface only)
Sec. 31, lots 3-5, incl., lots 7-10, incl.,
E $\frac{1}{2}$ SW $\frac{1}{4}$: (surface only)

The areas described comprise 12,382.94
acres in Yavapai County.

The purpose of this notice is to inform
the public and local governmental
officials of the exchange of public and
state land between the United States
and the State of Arizona.

John T. Mezes,

*Chief, Branch of Lands and Minerals
Operations.*

[FR Doc. 88-11818 Filed 5-25-88; 8:45 am]

BILLING CODE 4310-32-M

[CA 943-08-4220-10; CA 17849]

Proposed Withdrawal and Opportunity for Public Meeting; California

May 18, 1988.

AGENCY: Bureau of Land Management,
Interior.

ACTION: Notice.

SUMMARY: The Bureau of Land
Management proposes to withdraw
1,997.92 acres of public land in San
Bernardino County, to protect the
paleontological, geological, scenic, and
recreational integrity of the Rainbow
Basin-Mud Hills area. This notice closes
the land for up to 2 years from surface
entry and mining. The land will remain
open to mineral leasing.

DATE: Comments and requests for a
public meeting must be received by
August 24, 1988.

ADDRESS: Comments and meeting
requests should be sent to the California
State Director, BLM, 2800 Cottage Way,
Sacramento, California 95825.

FOR FURTHER INFORMATION CONTACT:
Viola Andrade, BLM California State
Office, (916) 978-4815.

SUPPLEMENTARY INFORMATION: On April
27, 1988, a petition was approved
allowing Bureau of Land Management to

file an application to withdraw the
following described public land from
settlement, sale, location, or entry under
the general land laws, including the
mining laws, subject to valid existing
rights:

San Bernardino Meridian

T. 11 N., R. 1 W.,
Sec. 18, lots 1 and 2, and NE $\frac{1}{4}$.
T. 11 N., R. 2 W.,
Sec. 10, W $\frac{1}{2}$ SW $\frac{1}{4}$, SE $\frac{1}{4}$ SW $\frac{1}{4}$, and
S $\frac{1}{2}$ S $\frac{1}{2}$ SE $\frac{1}{2}$.
Sec. 11, S $\frac{1}{2}$ S $\frac{1}{2}$ SW $\frac{1}{4}$;
Sec. 14, W $\frac{1}{2}$ and SW $\frac{1}{4}$ SE $\frac{1}{4}$;
Sec. 15.
Sec. 22, E $\frac{1}{2}$ NE $\frac{1}{4}$;
Sec. 23, NE $\frac{1}{4}$ NE $\frac{1}{4}$, W $\frac{1}{2}$ NE $\frac{1}{4}$, NW $\frac{1}{4}$,
N $\frac{1}{2}$ SW $\frac{1}{4}$, and W $\frac{1}{2}$ SE $\frac{1}{4}$.

The areas described aggregate 1,997.92
acres in San Bernardino County.

The purpose of the proposed
withdrawal is to protect and preserve
the paleontological, geological, scenic
and recreational values of the Rainbow
Basin-Mud Hills area.

For a period of 90 days from the date
of publication of this notice, all persons
who wish to submit comments,
suggestions, or objections in connection
with the proposed withdrawal may
present their views in writing to the
undersigned officer of the Bureau of
Land Management.

Notice is hereby given that an
opportunity for a public meeting is
afforded in connection with the
proposed withdrawal. All interested
persons who desire a public meeting for
the purpose of being heard on the
proposed withdrawal must submit a
written request to the undersigned
officer within 90 days from the date of
publication of this notice. Upon
determination by the authorized officer
that a public meeting will be held, a
notice of the time and place will be
published in the **Federal Register** at
least 30 days before the scheduled date
of the meeting.

The application will be processed in
accordance with the regulations set
forth in 43 CFR Part 2300.

For a period of 2 years from the date
of publication of this notice in the
Federal Register, the land will be
segregated as specified above unless the
application is denied or cancelled or the
withdrawal is approved prior to that
date. The temporary uses which may be
permitted during this segregated period
are licenses, permits, cooperative
agreements, or discretionary land-use
authorizations of a temporary nature.

Nancy J. Alex,

*Chief, Lands Section, Branch of Adjudication
and Records.*

[FR Doc. 88-11820 Filed 5-25-88; 8:45 am]

BILLING CODE 4310-40-M

[CA-056-08-4351-09]

Closure Order for Off-Road Vehicle Use; California

ACTION: Closure Order for Off-Road
Vehicle Use.

SUMMARY: Notice is hereby given related
to the closure of public land to off-road
vehicle (ORV) use in accordance with
regulations contained in 43 CFR 8341.2.
Approximately thirty-seven (37) acres of
rare plant habitat located in portions of
Sections 26, 27, 34, 35, T. 6 N., R. 1 W.,
H.M. and known as the foredunes of the
Bureau's Manila Dunes tract, will be
temporarily closed to ORV use. This
closure order will remain in effect until
a research project is completed or a
formal activity plan is completed for the
area.

DATE: This closure order is effective
May 20, 1988.

FOR FURTHER INFORMATION CONTACT:

John Lloyd, Arcata Resource Area
Manager, 1125 16th Street, Room 219,
P.O. Box 1112, Arcata, California 95521
(Telephone: (707) 822-7648) or District
Manager, Ukiah, District Office, 555
Leslie Street, Ukiah California 95482
(Telephone: (707) 462-3873).

SUPPLEMENTARY INFORMATION: The
affected plant species is the Menzies'
Wallflower (*Erysimum menziesii*), listed
as endangered by the California
Department of Fish and Game and
identified as a candidate for Federal
listing by the U.S. Fish and Wildlife
Service. Its habitat has been reduced to
dune systems along the California coast
in three locations—Monterey, Fort Bragg
and the Samoa Peninsula near Eureka.

Habitat restoration plans and
research studies are currently being
implemented on the thirty-seven (37)
acres where ORV use will be prohibited
by this closure order. The area has been
fenced into four units in order to provide
riding corridors from the inland dunes to
the beach strand. Information and
regulatory signs are posted and the
fence wire is flagged and painted to
increase its visibility to nearby ORV
enthusiasts.

All restoration activities within this
thirty-seven (37) acre area will be
monitored for at least three years.
During this period, the study area must
be protected from impacts which could
result in erroneous conclusions or
recommendations. Upon completion of
the habitat restoration and research
projects, the authorized officer will
determine whether or not to remove the
fence and designate the area either
open, limited, or closed to ORV's in

The United States of America,

To all to whom these presents shall come. Greeting:

WHEREAS, a Certificate of the Register of the Land Office at Phoenix, Arizona, has been deposited in the General Land Office, whereby it appears that, pursuant to the Act of Congress of May 20, 1862, "To Secure Homesteads to Actual Settlers on the Public Domain," and the acts supplemental thereto, the claim of Antonia Morales has been established and duly consummated, in conformity to law, for the Section twenty-three in Township eight north of Range one east of the Gila and Salt River Meridian, Arizona, containing six hundred forty acres,

according to the Official Plat of the Survey of the said Land, on file in the GENERAL LAND OFFICE:

NOW KNOW YE, That there is, therefore, granted by the UNITED STATES unto the said claimant the tract of Land above described; TO HAVE AND TO HOLD the said tract of Land, with the appurtenances thereof, unto the said claimant and to the heirs and assigns of the said claimant forever; subject to any vested and accrued water rights for mining, agricultural, manufacturing, or other purposes, and rights to ditches and reservoirs used in connection with such water rights, as may be recognized and acknowledged by the local customs, laws, and decisions of courts; and there is reserved from the lands hereby granted, a right of way thereon for ditches or canals constructed by the authority of the United States. Excepting and reserving, however, to the United States all the coal and other minerals in the lands so entered and patented, together with the right to prospect for, mine, and remove the same pursuant to the provisions and limitations of the Act of December 29, 1918 (39 Stat. 862).

IN TESTIMONY WHEREOF, I, Franklin D. Roosevelt,

President of the United States of America, have caused these letters to be made Patent, and the seal of the General Land Office to be hereunto affixed.

GIVEN under my hand, at the City of Washington, the TWELFTH

(SEAL)

day of FEBRUARY In the year of our Lord one thousand nine hundred and THIRTY-SEVEN and of the Independence of the United States the one hundred and SIXTY-FIRST.

By the President:

By

Franklin D. Roosevelt
George Peck Wilson
Evelyn S. Adams

Secretary.

Recorder of the General Land Office.

Phoenix 077541

The United States of America,

To all to whom these presents shall come, Greeting:

WHEREAS, under the provisions of Section 8 of the Act of June 28, 1934 (48 Stat. 1269), entitled "An Act To stop injury to the public grazing lands by preventing overgrazing and soil deterioration, to provide for their orderly use, improvement, and development, to stabilize the livestock industry dependent upon the public range, and for other purposes," as amended by Section 3 of the Act of June 26, 1936 (49 Stat. 1976), the State of Arizona, in exchange for certain other lands situated in said State, has selected the following described tracts of land:

Gila and Salt River Meridian, Arizona

Township seven north of Range three east.

The west half of the southeast quarter of Section nineteen, the east half of the northeast quarter, the southwest quarter of the northeast quarter, the southeast quarter, the east half of the southwest quarter and the southeast quarter of the northwest quarter of Section twenty-nine, the northwest quarter of the northeast quarter of Section thirty, and the Lots one and two and the east half of the northwest quarter of Section thirty-one.

Township eight north of Range two east.

The Lots three, four, five, and six and the east half of the southwest quarter of Section six and the Lots one, two, three, and four and the east half of the west half of Section seven.

Township nine north of Range one east.

The Section twenty-three.

Township nine north of Range two east.

The Lots one, two, three, and four, the east half of the west half

and the northeast quarter of Section thirty, containing, in the aggregate, two thousand two hundred sixty-three acres and sixty-one hundredths of an acre, according to the Official Plats of the Surveys of the said Lands on file in the General Land Office:

NOW KNOW YE, That the UNITED STATES OF AMERICA, in consideration of the premises, and in conformity with the said Acts of Congress, HAS GIVEN AND GRANTED, and by these presents DOES GIVE AND GRANT, unto the said State of Arizona, in fee simple, the tracts of land above described; TO HAVE AND TO HOLD the same, together with all the rights, privileges, immunities, and appurtenances, of whatsoever nature thereunto belonging, unto the said State of Arizona, and to its assigns forever; subject to any vested and accrued water rights for mining, agricultural, manufacturing or other purposes, and rights to ditches and reservoirs used in connection with such water rights, as may be recognized and acknowledged by the local customs, laws, and decisions of courts; and there is reserved from the lands hereby granted, a right of way thereon for ditches or canals constructed by the authority of the United States; reserving, also, to the United States, all minerals in the lands so granted, together with the right to prospect for, mine, and remove the same, as authorized by the provisions of said section 8, as amended as aforesaid.

IN TESTIMONY WHEREOF, I, Franklin D. Roosevelt,

President of the United States of America, have caused these letters to be printed

Patent, and the Seal of the General Land Office to be hereunto affixed.

GIVEN under my hand, at the City of Washington, the NINTH

(SEAL)

day of FEBRUARY in the year of our Lord one thousand

nine hundred and FORTY-TWO and of the Independence of the

United States the one hundred and SIXTY-SIXTH

By the President: Franklin D. Roosevelt

By Ruth W. Tully Secretary

W. H. McIntosh

1113029 Chief, Patents Division, General Land Office

 GEOGRAPHIC STATE: ARIZONA MERIDIAN: 14 TOWNSHIP: 8-0N RANGE: 1-0E

| SEC | SUBDIVISION | MTR X-REFERENCE | NUMBER/TYPER/DISPOSITION/ACRES | PROPRIETOR/INTEREST/RELATIONSHIP |
|-----|----------------------|-----------------|--|---|
| 19 | PART | | CASE: AZA 002506 TYPE: 380913 SURFACE MGT-NOTICE DISP: AUTHORIZED 09/11/87 ACRS: 00001.000 | GLOBAL MINING CONSUL 0.00000% OPERATOR HAASE CHARLES D 100.00000% CLAIMANT |
| 1 | SE | | CASE: AZA 017864 TYPE: 286001 ROW-COMM SITE-FLPMA DISP: CLOSED 05/25/95 ACRS: 00000.230 | US WEST COMMUNICATIO 100.00000% HOLDER/BILLEE |
| 31 | NE, E2NW, NESW, N2SE | 14 4-0N 1-0E | CASE: AZA 020346BF | BLM PHOENIX FO 100.00000% ADMIN MGT ENT |
| 31 | LOT 1-7 | 14 6-0S 13-0E | TYPE: 221006 EX-STATE SEC 206, F | |
| | | 14 6-0S 14-0E | DISP: CLOSED 04/10/91 | |
| | | 14 7-0N 1-0E | ACRS: 63918.760 | |
| | | 14 7-0N 2-0E | | |
| | | 14 7-0S 13-0E | | |
| | | 14 7-0S 14-0E | | |
| | | 14 8-0N 2-0E | | |
| | | 14 9-0N 1-0E | | |
| | | 14 9-0N 2-0E | | |
| | | 14 9-0N 3-0E | | |
| | | 14 9-2N 2-0E | | |
| | | 14 9-2N 3-0E | | |
| | | 14 10-0N 2-0E | | |
| | | 14 10-0S 11-0E | | |
| | | 14 10-0S 12-0E | | |
| | | 14 11-0N 2-0E | | |
| | | 14 11-0N 3-0E | | |
| | | 14 12-0N 1-0E | | |
| | | 14 12-0N 2-0E | | |
| | | 14 13-0N 1-0E | | |
| | | 14 13-0N 2-0E | | |
| | | 14 14-0N 1-0W | | |
| | | 14 14-0N 2-0E | | |
| | | 14 16-0N 1-0E | | |
| | | 14 16-0N 1-0W | | |
| 31 | NE, E2NW, NESW, N2SE | 14 1-0N 15-2E | CASE: AZA 020346UF | BLM PHOENIX FO 100.00000% ADMIN MGT ENT |
| 31 | LOT 1-7 | 14 4-0N 1-0E | TYPE: 220100 EX-BLM SEC 206, FLP | |
| | | 14 4-0S 8-0E | DISP: CLOSED 03/22/91 | |
| | | 14 4-0S 9-0E | ACRS: 63933.850 | |
| | | 14 7-0N 1-0E | | |
| | | 14 7-0N 2-0E | | |
| | | 14 7-0S 4-0E | | |
| | | 14 8-0N 2-0E | | |
| | | 14 9-0N 1-0E | | |
| | | 14 9-0N 2-0E | | |
| | | 14 9-0N 3-0E | | |
| | | 14 9-2N 2-0E | | |

CASE TYPE: ALL DISPO: ALL

14 8-0N 1-0E

 GEOGRAPHIC STATE: ARIZONA MERIDIAN: 14 TOWNSHIP: 8-0N RANGE: 1-0E

| SEC | SUBDIVISION | MTR | X-REFERENCE | NUMBER/TYPER/DISPOSITION/ACRES | PROPRIETOR/INTEREST/RELATIONSHIP |
|-----|-------------|-----|-------------|---------------------------------|--|
| | | 14 | 9-2N 3-0E | | |
| | | 14 | 10-0N 2-0E | | |
| | | 14 | 10-0S 11-0E | | |
| | | 14 | 10-0S 12-0E | | |
| | | 14 | 11-0N 2-0E | | |
| | | 14 | 11-0N 3-0E | | |
| | | 14 | 12-0N 1-0E | | |
| | | 14 | 12-0N 2-0E | | |
| | | 14 | 13-0N 1-0E | | |
| | | 14 | 13-0N 2-0E | | |
| | | 14 | 14-0N 1-0W | | |
| | | 14 | 14-0N 2-0E | | |
| | | 14 | 16-0N 1-0E | | |
| | | 14 | 16-0N 1-0W | | |
| 36 | LOT 4 | 14 | 7-0N 1-0E | CASE: AZA 02370020 | BLM AZ SO 100.00000% ACQUIRING AGE |
| | | 14 | 7-0N 1-0W | TYPE: 221005 EX-ST-SPECIAL ACTS | |
| | | 14 | 7-0N 2-0E | DISP: AUTHORIZED 04/22/91 | |
| | | | | ACRS: 04991.530 | |
| 2 | S2 | 14 | 7-0N 1-0E | CASE: AZA 02370024 | BLM AZ SO 100.00000% ACQUIRING AGE |
| 2 | LOT 1-4 | 14 | 7-0N 2-0E | TYPE: 221005 EX-ST-SPECIAL ACTS | |
| 16 | ALL | 14 | 8-0N 2-0E | DISP: CLOSED 11/02/92 | |
| 19 | E2W2 | 14 | 9-0N 1-0E | ACRS: 11819.970 | |
| 19 | LOT 1-4 | | | | |
| 25 | S2 | | | | |
| 28 | E2 | | | | |
| 30 | NE, E2NW | | | | |
| 30 | LOT 1-2 | | | | |
| 32 | N2, N2S2 | | | | |
| 32 | LOT 1-4 | | | | |
| 33 | N2, N2S2 | | | | |
| 33 | LOT 1-4 | | | | |
| 34 | N2, N2S2 | | | | |
| 34 | LOT 1-4 | | | | |
| 35 | N2, N2S2 | | | | |
| 35 | LOT 1-4 | | | | |
| 36 | N2, N2S2 | | | | |
| 36 | LOT 1-3 | | | | |
| 11 | PART | | | CASE: AZA 025672 | MILLER FLOYD 0.00000% OPERATOR |
| 12 | PART | | | TYPE: 380913 SURFACE MGT-NOTICE | MILLER FLOYD 100.00000% CLAIMANT |
| | | | | DISP: AUTHORIZED 07/30/81 | |
| | | | | ACRS: 00001.000 | |
| 18 | PART | 14 | 8-0N 1-0W | CASE: AZA 025789 | COLUMBIA LTD PRTRNSP 0.00000% OPERATOR |
| 19 | PART | | | TYPE: 380913 SURFACE MGT-NOTICE | COLUMBIA LTD PRTRNSP 100.00000% CLAIMANT |
| | | | | DISP: AUTHORIZED 03/17/88 | |

ACRS: 00001.000

CASE TYPE: ALL DISPO: ALL

14 8-0N 1-0E

 GEOGRAPHIC STATE: ARIZONA MERIDIAN: 14 TOWNSHIP: 8-0N RANGE: 1-0E

| SEC | SUBDIVISION | MTR X-REFERENCE | NUMBER/TYPER/DISPOSITION/ACRES | PROPRIETOR/INTEREST/RELATIONSHIP |
|-----|-------------|------------------------------|---|---|
| 19 | PART | | CASE: AZA 025806 TYPE: 380913 SURFACE MGT-NOTICE DISP: CLOSED 03/03/88 ACRS: 00001.000 | GLOBAL MINING CONSUL 100.00000% OPERATOR HAASE CHARLES D 0.00000% CLAIMANT |
| 10 | PART | | CASE: AZA 025809 | LANDEROUTE DON C 0.00000% OPERATOR |
| 11 | PART | | TYPE: 380913 SURFACE MGT-NOTICE | LANDEROUTE DON C 100.00000% CLAIMANT |
| 12 | PART | | DISP: AUTHORIZED 08/30/84 ACRS: 00001.000 | |
| 6 | PART | | CASE: AZA 025816 TYPE: 380913 SURFACE MGT-NOTICE DISP: AUTHORIZED 08/16/88 ACRS: 00001.000 | ANDERSON RONALD E 100.00000% CLAIMANT CAROUSO NICHOLAS 0.00000% OPERATOR |
| 6 | PART | 14 8-0N 1-0W 14 9-0N 1-0W | CASE: AZA 025826 TYPE: 380913 SURFACE MGT-NOTICE DISP: AUTHORIZED 10/11/88 ACRS: 00001.000 | HURT ROBERT D 100.00000% CLAIMANT WHITE NEWTON 0.00000% OPERATOR |
| 18 | PART | 14 8-0N 1-0W | CASE: AZA 025836 | LOSEE RICHARD 100.00000% CLAIMANT |
| 19 | PART | | TYPE: 380913 SURFACE MGT-NOTICE DISP: CLOSED 10/24/95 ACRS: 00001.000 | OLLIVER CALVIN 0.00000% OPERATOR |
| 2 | S2 | 14 6-0N 1-0E | CASE: AZA 026800PT | AZ SLD 100.00000% PROPONENT |
| 2 | LOT 1-4 | 14 6-0N 1-0W | TYPE: 221005 EX-ST-SPECIAL ACTS | |
| 16 | ALL | 14 6-0N 2-0W | DISP: CLOSED 07/12/95 | |
| 19 | E2W2 | 14 7-0N 1-0E | ACRS: 37589.720 | |
| 19 | LOT 1-4 | 14 7-0N 1-0W | | |
| 25 | S2 | 14 7-0N 2-0E | | |
| 28 | E2 | 14 7-0N 2-0W | | |
| 30 | NE, E2NW | 14 8-0N 1-0W | | |
| 30 | LOT 1-2 | 14 8-0N 2-0E | | |
| 32 | N2, N2S2 | 14 8-0N 2-0W | | |
| 32 | LOT 1-4 | 14 9-0N 1-0E | | |
| 33 | N2, N2S2 | 14 9-0N 1-0W | | |
| 33 | LOT 1-4 | 14 9-0N 2-0E | | |
| 34 | N2, N2S2 | 14 9-0N 3-0E | | |
| 34 | LOT 1-4 | 14 11-0N 2-0E | | |
| 35 | N2, N2S2 | 14 21-0S 9-0E | | |
| 35 | LOT 1-4 | 14 22-0S 8-0E | | |
| 36 | N2, N2S2 | | | |
| 36 | LOT 1-3 | | | |

CASE TYPE: ALL DISPO: ALL

14 8-0N 1-0E

 GEOGRAPHIC STATE: ARIZONA MERIDIAN: 14 TOWNSHIP: 8-0N RANGE: 1-0E

| SEC | SUBDIVISION | MTR X-REFERENCE | NUMBER/TYPE/DISPOSITION/ACRES | PROPRIETOR/INTEREST/RELATIONSHIP |
|--------------|--------------------------|-----------------|---|--|
| 3 9 10 | PART PART PART | | CASE: AZA 027452 TYPE: 380910 SURFACE MGT-PLAN DISP: AUTHORIZED 10/28/82 ACRS: 00001.000 | SANTA FE MINING CO 100.00000% CLAIMANT |
| 4 5 | PART PART | | CASE: AZA 027612 TYPE: 380913 SURFACE MGT-NOTICE DISP: CLOSED 09/06/89 ACRS: 00001.000 | SANTA FE MINING INC 100.00000% CLAIMANT |
| 4 | PART | | CASE: AZA 027622 TYPE: 380913 SURFACE MGT-NOTICE DISP: CLOSED 04/22/88 ACRS: 00001.000 | IMENSON PATRICK 100.00000% CLAIMANT |
| 6 | PART | | CASE: AZA 027648 TYPE: 380913 SURFACE MGT-NOTICE DISP: AUTHORIZED 04/23/80 ACRS: 00001.000 | SANDERS JOHN 100.00000% CLAIMANT |
| 31 | W2 | | CASE: AZA 027961 TYPE: 380913 SURFACE MGT-NOTICE DISP: AUTHORIZED 07/12/93 ACRS: 00001.000 | JANISH FRANK O SR 100.00000% CLAIMANT |
| 13 18 | PORTION PORTION | | CASE: AZA 028131 TYPE: 380913 SURFACE MGT-NOTICE DISP: CLOSED 10/24/95 ACRS: 00001.000 | LOSEE RICHARD SCOT 0.00000% CLAIMANT STOCKS JOE 100.00000% OPERATOR |
| 18 | PORTION | 14 8-0N 1-0W | CASE: AZA 028132 TYPE: 380913 SURFACE MGT-NOTICE DISP: CLOSED 10/24/95 ACRS: 00001.000 | LOSEE BONI 0.00000% CLAIMANT STOCKS JOE 100.00000% OPERATOR |
| 18 | PORTION | 14 8-0N 1-0W | CASE: AZA 028133 TYPE: 380913 SURFACE MGT-NOTICE DISP: CLOSED 10/24/95 ACRS: 00001.000 | LOSEE RICHARD 0.00000% CLAIMANT STOCKS JOE 100.00000% OPERATOR |
| 013 018 | PORTION OF PORTION OF | | CASE: AZA 028134 TYPE: 380913 SURFACE MGT-NOTICE DISP: CLOSED 10/24/95 ACRS: 00001.000 | STOCKS JOE 100.00000% OPERATOR STOCKS JOE 0.00000% CLAIMANT |

CASE TYPE: ALL DISPO: ALL

14 8-0N 1-0E

 GEOGRAPHIC STATE: ARIZONA MERIDIAN: 14 TOWNSHIP: 8-0N RANGE: 1-0E

| SEC | SUBDIVISION | MTR | X-REFERENCE | NUMBER/TYPER/DISPOSITION/ACRES | PROPRIETOR/INTEREST/RELATIONSHIP |
|-----|------------------------|-----|-------------|---|--|
| 007 | PORTION OF | | | CASE: AZA 028136 | ALARD ROBERT N 0.00000% CLAIMANT |
| 008 | PORTION OF | | | TYPE: 380913 SURFACE MGT-NOTICE DISP: CLOSED 10/24/95 ACRS: 00001.000 | STOCKS JOE 100.00000% OPERATOR |
| 007 | W2NW | 14 | 8-0N 1-0W | CASE: AZA 028342 TYPE: 380913 SURFACE MGT-NOTICE DISP: AUTHORIZED 09/14/94 ACRS: 00004.240 | LACHANCE RICHARD 0.00000% CLAIMANT MINERAL RESOURCES 100.00000% OPERATOR MINERAL RESOURCES 0.00000% CLAIMANT |
| 006 | PART OF N2 | 14 | 8-0N 2-0E | CASE: AZA 028943 | SILVER RDG ADVENTURE 100.00000% APPLICANT |
| | | 14 | 9-2N 2-0E | TYPE: 837000 RECREATION USE AUTH DISP: CLOSED 09/18/95 ACRS: 00001.000 | |
| 013 | PART OF E2, PART OF SW | 14 | 8-0N 2-0E | CASE: AZA 029148 | SCOTTSDALE'S ORIGINA 100.00000% APPLICANT |
| 024 | PART OF NW | | | TYPE: 837000 RECREATION USE AUTH DISP: CLOSED 09/16/97 ACRS: 00001.000 | |
| 10 | PORTION OF | 14 | 8-0N 2-0E | CASE: AZA 029562 | BLACK CYN BACK ROADS 100.00000% GRANTEE |
| | | 14 | 9-0N 2-0E | TYPE: 837000 RECREATION USE AUTH DISP: CLOSED 06/16/97 ACRS: 00001.000 | |
| 29 | W2SW | | | CASE: AZA 029765 | ROADRUNNER PROSP 100.00000% OPERATOR |
| 30 | E2SE | | | TYPE: 380913 SURFACE MGT-NOTICE | ROADRUNNER PROSP 0.00000% CLAIMANT |
| 31 | E2 | | | DISP: AUTHORIZED 08/22/96 ACRS: 00002.000 | |
| 10 | PORTIONS OF | 14 | 7-0N 2-0E | CASE: AZA 030300 | AZ CLASSIC JEEP TOUR 100.00000% PERMITTEE |
| 13 | PORTIONS OF | 14 | 8-0N 2-0E | TYPE: 837000 RECREATION USE AUTH DISP: AUTHORIZED 11/07/97 ACRS: 00001.000 | |
| 14 | PORTIONS OF | | | | |
| 15 | PORTIONS OF | | | | |
| 001 | SW | 14 | 8-0N 2-0E | CASE: AZA 030529 | BROOKS BEN & ASSOC 0.00000% AGENT |
| 004 | NWSW | 14 | 9-0N 1-0E | TYPE: 281001 ROW-ROADS | CONTORNO SHARON 0.00000% AGENT |
| 004 | LOT 5 | | | DISP: PENDING 12/19/97 | PLEASANT COUNTRY LTD 100.00000% APPLICANT |
| 005 | E2SE | | | ACRS: 00001.000 | |
| 008 | LOT 1,2 | | | | |
| 009 | N2 | | | | |
| 010 | SWNW, S2SE | | | | |
| 010 | LOT 1,4 | | | | |
| 011 | E2 | | | | |
| 012 | N2N2N2NW | | | | |
| 013 | SENE, SE, S2SW | | | | |
| 024 | NWNW | | | | |

CASE TYPE: ALL DISPO: ALL

14 8-ON 1-0E

*** U.S. DEPARTMENT OF THE INTERIOR *** BUREAU OF LAND MANAGEMENT *** ORCA *** GEOGRAPHIC CROSS REFERENCE *** 02/25/99 ***

GEOGRAPHIC STATE: ARIZONA MERIDIAN: 14 TOWNSHIP: 8-0N RANGE: 1-0E

| SEC | SUBDIVISION | MTR | X-REFERENCE | NUMBER/TYPER/DISPOSITION/ACRES | PROPRIETOR/INTEREST/RELATIONSHIP |
|-----|----------------|-----|-------------|----------------------------------|---|
| 001 | PORTION OF | 14 | 8-0N 1-0W | CASE: AZA 030598 | DESERT DOG HUMMER 100.00000% GRANTEE |
| | | 14 | 9-0N 1-0E | TYPE: 837000 RECREATION USE AUTH | |
| | | 14 | 9-0N 1-0W | DISP: AUTHORIZED 02/23/98 | |
| | | 14 | 10-0N 1-0E | ACRS: 00001.000 | |
| | | 14 | 10-0N 1-0W | | |
| 004 | S2 | 14 | 7-0N 1-0W | CASE: AZA 030745 | WINDWALKER EXPEDITIO 100.00000% APPLICANT |
| 004 | LOT 1,2,3,5 | 14 | 8-0N 1-0W | TYPE: 837000 RECREATION USE AUTH | |
| 005 | S2 | 14 | 9-0N 1-0E | DISP: AUTHORIZED 12/11/98 | |
| 005 | LOT 1-4 | | | ACRS: 00001.000 | |
| 006 | SE | | | | |
| 006 | LOT 1,7-14 | | | | |
| 007 | E2NE, SESW | | | | |
| 007 | LOT 1-5,7-12 | | | | |
| 008 | W2NE, W2 | | | | |
| 008 | LOT 1,2 | | | | |
| 018 | S2NE, E2W2, SE | | | | |
| 018 | LOT 1-6 | | | | |

CASE TYPE: ALL DISPO: ALL

14 8-0N 1-0E

 GEOGRAPHIC STATE: ARIZONA MERIDIAN: 14 TOWNSHIP: 9-0N RANGE: 1-0E

| SEC | SUBDIVISION | MTR | X-REFERENCE | NUMBER/TYPER/DISPOSITION/ACRES | PROPRIETOR/INTEREST/RELATIONSHIP |
|-----|----------------------|-----|-------------|----------------------------------|---|
| 14 | ALL | 14 | 4-0N 1-0E | CASE: AZA 020346BF | BLM PHOENIX FO 100.00000% ADMIN MGT ENT |
| 17 | ALL | 14 | 6-0S 13-0E | TYPE: 221006 EX-STATE SEC 206, F | |
| 18 | E2SW, SE | 14 | 6-0S 14-0E | DISP: CLOSED 04/10/91 | |
| 18 | LOT 3, 4 | 14 | 7-0N 1-0E | ACRS: 63918.760 | |
| 19 | E2W2, E2 | 14 | 7-0N 2-0E | | |
| 19 | LOT 1-4 | 14 | 7-0S 13-0E | | |
| 20 | W2 | 14 | 7-0S 14-0E | | |
| 21 | E2NE, SWNE, SESW, SE | 14 | 8-0N 1-0E | | |
| 28 | NE, NENW | 14 | 8-0N 2-0E | | |
| 36 | NW | 14 | 9-0N 2-0E | | |
| | | 14 | 9-0N 3-0E | | |
| | | 14 | 9-2N 2-0E | | |
| | | 14 | 9-2N 3-0E | | |
| | | 14 | 10-0N 2-0E | | |
| | | 14 | 10-0S 11-0E | | |
| | | 14 | 10-0S 12-0E | | |
| | | 14 | 11-0N 2-0E | | |
| | | 14 | 11-0N 3-0E | | |
| | | 14 | 12-0N 1-0E | | |
| | | 14 | 12-0N 2-0E | | |
| | | 14 | 13-0N 1-0E | | |
| | | 14 | 13-0N 2-0E | | |
| | | 14 | 14-0N 1-0W | | |
| | | 14 | 14-0N 2-0E | | |
| | | 14 | 16-0N 1-0E | | |
| | | 14 | 16-0N 1-0W | | |
| 14 | ALL | 14 | 1-0N 15-2E | CASE: AZA 020346UF | BLM PHOENIX FO 100.00000% ADMIN MGT ENT |
| 17 | ALL | 14 | 4-0N 1-0E | TYPE: 220100 EX-BLM SEC 206, FLP | |
| 18 | E2SW, SE | 14 | 4-0S 8-0E | DISP: CLOSED 03/22/91 | |
| 18 | LOT 3, 4 | 14 | 4-0S 9-0E | ACRS: 63933.850 | |
| 19 | E2W2, E2 | 14 | 7-0N 1-0E | | |
| 19 | LOT 1-4 | 14 | 7-0N 2-0E | | |
| 20 | W2 | 14 | 7-0S 4-0E | | |
| 21 | E2NE, SWNE, SESW, SE | 14 | 8-0N 1-0E | | |
| 28 | NE, NENW | 14 | 8-0N 2-0E | | |
| 36 | NW | 14 | 9-0N 2-0E | | |
| | | 14 | 9-0N 3-0E | | |
| | | 14 | 9-2N 2-0E | | |
| | | 14 | 9-2N 3-0E | | |
| | | 14 | 10-0N 2-0E | | |
| | | 14 | 10-0S 11-0E | | |
| | | 14 | 10-0S 12-0E | | |
| | | 14 | 11-0N 2-0E | | |
| | | 14 | 11-0N 3-0E | | |
| | | 14 | 12-0N 1-0E | | |
| | | 14 | 12-0N 2-0E | | |

14 13-0N 1-0E
14 13-0N 2-0E

CASE TYPE: ALL DISPO: ALL

14 9-0N 1-0E

 GEOGRAPHIC STATE: ARIZONA MERIDIAN: 14 TOWNSHIP: 9-0N RANGE: 1-0E

| SEC | SUBDIVISION | MTR | X-REFERENCE | NUMBER/TYPER/DISPOSITION/ACRES | PROPRIETOR/INTEREST/RELATIONSHIP |
|-----|----------------|-----|-------------|----------------------------------|---|
| | | 14 | 14-0N 1-0W | | |
| | | 14 | 14-0N 2-0E | | |
| | | 14 | 16-0N 1-0E | | |
| | | 14 | 16-0N 1-0W | | |
| 13 | ALL | 14 | 9-0N 2-0E | CASE: AZA 022699PT | BLM AZ SO 100.00000% ADMIN MGT ENT |
| | | 14 | 9-2N 2-0E | TYPE: 221006 EX-STATE SEC 206, F | |
| | | 14 | 10-0N 2-0E | DISP: AUTHORIZED 04/04/88 | |
| | | | | ACRS: 12382.940 | |
| 24 | ALL | 14 | 9-0N 3-0E | CASE: AZA 022792BP | BLM AZ SO 100.00000% ADMIN MGT ENT |
| | | 14 | 9-2N 2-0E | TYPE: 220100 EX-BLM SEC 206, FLP | |
| | | 14 | 10-0N 2-0E | DISP: AUTHORIZED 12/16/88 | |
| | | 14 | 10-0N 3-0E | ACRS: 07891.200 | |
| | | 14 | 10-0N 4-0E | | |
| 28 | NWNW, S2NW, S2 | 14 | 7-0N 1-0E | CASE: AZA 02370024 | BLM AZ SO 100.00000% ACQUIRING AGE |
| 29 | S2 | 14 | 7-0N 2-0E | TYPE: 221005 EX-ST-SPECIAL ACTS | |
| 30 | SE | 14 | 8-0N 1-0E | DISP: CLOSED 11/02/92 | |
| 31 | E2, E2NW | 14 | 8-0N 2-0E | ACRS: 11819.970 | |
| 31 | LOT 1, 2 | | | | |
| 32 | ALL | | | | |
| 33 | ALL | | | | |
| 34 | ALL | | | | |
| 15 | ALL | 14 | 6-0N 1-0E | CASE: AZA 026800PT | AZ SLD 100.00000% PROPONENT |
| 16 | ALL | 14 | 6-0N 1-0W | TYPE: 221005 EX-ST-SPECIAL ACTS | |
| 22 | ALL | 14 | 6-0N 2-0W | DISP: CLOSED 07/12/95 | |
| 23 | ALL | 14 | 7-0N 1-0E | ACRS: 37589.720 | |
| 25 | ALL | 14 | 7-0N 1-0W | | |
| 26 | ALL | 14 | 7-0N 2-0E | | |
| 27 | ALL | 14 | 7-0N 2-0W | | |
| 28 | W2NW, SENW, S2 | 14 | 8-0N 1-0E | | |
| 29 | ALL | 14 | 8-0N 1-0W | | |
| 30 | E2, E2W2 | 14 | 8-0N 2-0E | | |
| 30 | LOT 1-4 | 14 | 8-0N 2-0W | | |
| 31 | E2, E2NW | 14 | 9-0N 1-0W | | |
| 31 | LOT 1-2 | 14 | 9-0N 2-0E | | |
| 32 | ALL | 14 | 9-0N 3-0E | | |
| 33 | ALL | 14 | 11-0N 2-0E | | |
| 34 | ALL | 14 | 21-0S 9-0E | | |
| | | 14 | 22-0S 8-0E | | |
| 1 | M&B | 14 | 10-0N 1-0E | CASE: AZA 028558 | FS PRESCOTT NF 100.00000% ADMIN MGT ENT |
| 2 | ALL | 14 | 10-0N 1-0W | TYPE: 232107 WDL-FS WILDERNESS D | |
| 3 | ALL | 14 | 11-0N 1-0E | DISP: AUTHORIZED 08/28/84 | |
| 4 | M&B | | | ACRS: 25517.000 | |
| 5 | M&B | | | | |

6 M&B
7 M&B

CASE TYPE: ALL DISPO: ALL

14 9-0N 1-0E

*** U.S. DEPARTMENT OF THE INTERIOR *** BUREAU OF LAND MANAGEMENT *** ORCA *** GEOGRAPHIC CROSS REFERENCE *** 02/25/99 ***

 GEOGRAPHIC STATE: ARIZONA MERIDIAN: 14 TOWNSHIP: 9-0N RANGE: 1-0E

| SEC | SUBDIVISION | MTR | X-REFERENCE | NUMBER/TYPER/DISPOSITION/ACRES | PROPRIETOR/INTEREST/RELATIONSHIP |
|-----|-------------|-----|-------------|----------------------------------|---|
| 8 | ALL | | | | |
| 9 | ALL | | | | |
| 10 | ALL | | | | |
| 11 | ALL | | | | |
| 12 | M&B | | | | |
| 019 | NENE,N2NW | 14 | 8-0N 1-0E | CASE: AZA 030529 | BROOKS BEN & ASSOC 0.00000% AGENT |
| 019 | LOT 1 | 14 | 8-0N 2-0E | TYPE: 281001 ROW-ROADS | CONTORNO SHARON 0.00000% AGENT |
| 020 | W2 | | | DISP: PENDING 12/19/97 | PLEASANT COUNTRY LTD 100.00000% APPLICANT |
| | | | | ACRS: 00001.000 | |
| 001 | PORTION OF | 14 | 8-0N 1-0E | CASE: AZA 030598 | DESERT DOG HUMMER 100.00000% GRANTEE |
| | | 14 | 8-0N 1-0W | TYPE: 837000 RECREATION USE AUTH | |
| | | 14 | 9-0N 1-0W | DISP: AUTHORIZED 02/23/98 | |
| | | 14 | 10-0N 1-0E | ACRS: 00001.000 | |
| | | 14 | 10-0N 1-0W | | |
| 017 | SW | 14 | 7-0N 1-0W | CASE: AZA 030745 | WINDWALKER EXPEDITIO 100.00000% APPLICANT |
| 018 | E2SW,SE | 14 | 8-0N 1-0E | TYPE: 837000 RECREATION USE AUTH | |
| 018 | LOT 3,4 | 14 | 8-0N 1-0W | DISP: AUTHORIZED 12/11/98 | |
| 019 | E2,E2W2 | | | ACRS: 00001.000 | |
| 019 | LOT 1-4 | | | | |
| 020 | E2 | | | | |

CASE TYPE: ALL DISPO: ALL

14 9-0N 1-0E

 GEOGRAPHIC STATE: ARIZONA MERIDIAN: 14 TOWNSHIP: 9-0N RANGE: 2-0E

| SEC | SUBDIVISION | MTR X-REFERENCE | NUMBER/TYPER/DISPOSITION/ACRES | PROPRIETOR/INTEREST/RELATIONSHIP |
|-----|---------------------------|-----------------|--|---|
| 27 | SWSE | | CASE: AZA 000610 TYPE: 286202 ROW-TELEPHONE-TELEG DISP: AUTHORIZED 10/05/67 ACRS: 00000.046 | US WEST COMMUNICATIO 100.00000% PERMITTEE |
| 22 | W2NW, NWSW, SESW | | CASE: AZA 006701 TYPE: 282201 ROW-ROADS UNDER RS DISP: AUTHORIZED 07/17/73 ACRS: 00008.124 | YAVAPAI CNTY ENGINER 100.00000% PERMITTEE |
| 27 | SWNW | | | |
| *04 | SENW, E2SW | 14 7-0N 2-0E | CASE: AZA 013912 | US WEST COMMUNICATIO 100.00000% HOLDER/BILLEE |
| *04 | LOT 3 | 14 8-0N 2-0E | TYPE: 286203 ROW-TEL & TELEG, FL | |
| *09 | W2E2, E2NW | 14 9-2N 2-0E | DISP: AUTHORIZED 07/14/82 | |
| *16 | W2E2 | 14 10-0N 2-0E | ACRS: 00020.149 | |
| *21 | W2E2 | 14 11-0N 2-0E | | |
| *28 | W2NE, SENW, SW | 14 12-0N 1-0E | | |
| *33 | W2 | 14 12-0N 2-0E | | |
| | | 14 13-0N 1-0E | | |
| | | 14 14-0N 1-0W | | |
| 4 | W2NWSW | | CASE: AZA 018443 | BERT PEGGY 12.50000% APPLICANT |
| 5 | NESE | | TYPE: 387200 PROTESTS & CONTESTS | BERT RAYMOND 12.50000% APPLICANT |
| 5 | E2SESE | | DISP: CLOSED 04/20/83 | BRACAMONTE ROBERT 12.50000% APPLICANT |
| 8 | SWNE | | ACRS: 00001.000 | BROCKERT EARL 12.50000% APPLICANT |
| 8 | N2NWSE, NESENW | | | BROCKERT JAMES 12.50000% APPLICANT |
| 8 | SENEENW, S2N2NWNE, S2NWNE | | | BROCKERT MARY LOU 12.50000% APPLICANT |
| 8 | S2NENE, NENENE | | | BROCKERT MATTHEW 12.50000% APPLICANT |
| 8 | SESESW, S2SWSE, NESWSE | | | BROCKERT SHELIA 12.50000% APPLICANT |
| 8 | NWSESE, W2NESE, SENWSE | | | |
| 9 | W2NWNW | | | |
| 17 | NWNE | | | |
| 17 | E2E2NENW, SWNENE | | | |
| 17 | NESWNE, NWSENE | | | |
| 20 | SESESW, S2SWSE, W2SESE | | | |
| 20 | W2E2SESE | | | |
| 21 | W2SWSW | | | |
| 28 | W2SWNW, SWNWNW | | | |
| 29 | NWSWNE, E2SWNE, E2NWNE | | | |
| 29 | NENESENE | | | |
| 25 | S2SE | 14 3-0N 2-0E | CASE: AZA 018560 | FERC 100.00000% HOLDING AGENC |
| 34 | SESE | 14 4-0N 2-0E | TYPE: 234400 WDL-FED ENERGY REG | PACIFIC GAS & ELEC 0.00000% APPLICANT |
| 35 | S2NE, NESW, S2SW, NWSE | 14 5-0N 2-0E | DISP: CLOSED 05/13/83 | |
| | | 14 6-0N 2-0E | ACRS: 00034.000 | |
| | | 14 7-0N 2-0E | | |
| | | 14 8-0N 2-0E | | |
| | | 14 9-0N 3-0E | | |

* = REJECTED/SEGREGATED/ASSIGNED-OUT

CASE TYPE: ALL DISPO: ALL

14 9-0N 2-0E

 GEOGRAPHIC STATE: ARIZONA MERIDIAN: 14 TOWNSHIP: 9-0N RANGE: 2-0E

| SEC | SUBDIVISION | MTR | X-REFERENCE | NUMBER/TYPER/DISPOSITION/ACRES | PROPRIETOR/INTEREST/RELATIONSHIP |
|-----|------------------------------|-----|-------------|----------------------------------|---|
| 3 | SW | 14 | 9-2N 2-0E | CASE: AZA 019323 | YAVAPAI CNTY BD SUPV 100.00000% HOLDER |
| 4 | S2NW, E2 | 14 | 10-0N 2-0E | TYPE: 282201 ROW-ROADS UNDER RS | |
| 4 | LOT 3 | 14 | 11-0N 2-0E | DISP: AUTHORIZED 04/29/92 | |
| 10 | W2 | | | ACRS: 00082.000 | |
| 27 | NESW | | | CASE: AZA 019351 | US WEST COMMUNICATIO 100.00000% HOLDER/BILLEE |
| | | | | TYPE: 286203 ROW-TEL & TELEG, FL | |
| | | | | DISP: AUTHORIZED 10/31/84 | |
| | | | | ACRS: 00000.047 | |
| 3 | S2N2, S2 | 14 | 4-0N 1-0E | CASE: AZA 020346BF | BLM PHOENIX FO 100.00000% ADMIN MGT ENT |
| 3 | LOT 1-4 | 14 | 6-0S 13-0E | TYPE: 221006 EX-STATE SEC 206, F | |
| 9 | E2, SW | 14 | 6-0S 14-0E | DISP: CLOSED 04/10/91 | |
| 10 | W2 | 14 | 7-0N 1-0E | ACRS: 63918.760 | |
| 15 | ALL | 14 | 7-0N 2-0E | | |
| 22 | E2, E2NW, E2NWNW, SESW, N2SW | 14 | 7-0S 13-0E | | |
| 22 | E2NENWNNWNW, W2NWNWNNWNW | 14 | 7-0S 14-0E | | |
| 22 | S2NESWNNWNW, S2NWSNNWNWNW | 14 | 8-0N 1-0E | | |
| 22 | W2SWNNWNNWNW, SESWNNWNNW | 14 | 8-0N 2-0E | | |
| 22 | E2SENNWNNWNW, SWSNNWNNWNW | 14 | 9-0N 1-0E | | |
| 22 | SWNNWNW, SWNW | 14 | 9-0N 3-0E | | |
| 27 | E2, E2NW, SWNW, NESW | 14 | 9-2N 2-0E | | |
| 29 | S2NW | 14 | 9-2N 3-0E | | |
| 30 | SE | 14 | 10-0N 2-0E | | |
| 31 | E2W2, E2 | 14 | 10-0S 11-0E | | |
| 31 | LOT 1-4 | 14 | 10-0S 12-0E | | |
| | | 14 | 11-0N 2-0E | | |
| | | 14 | 11-0N 3-0E | | |
| | | 14 | 12-0N 1-0E | | |
| | | 14 | 12-0N 2-0E | | |
| | | 14 | 13-0N 1-0E | | |
| | | 14 | 13-0N 2-0E | | |
| | | 14 | 14-0N 1-0W | | |
| | | 14 | 14-0N 2-0E | | |
| | | 14 | 16-0N 1-0E | | |
| | | 14 | 16-0N 1-0W | | |
| 3 | S2N2, S2 | 14 | 1-0N 15-2E | CASE: AZA 020346UF | BLM PHOENIX FO 100.00000% ADMIN MGT ENT |
| 3 | LOT 1-4 | 14 | 4-0N 1-0E | TYPE: 220100 EX-BLM SEC 206, FLP | |
| 9 | E2, SW | 14 | 4-0S 8-0E | DISP: CLOSED 03/22/91 | |
| 10 | W2 | 14 | 4-0S 9-0E | ACRS: 63933.850 | |
| 15 | ALL | 14 | 7-0N 1-0E | | |
| 22 | E2, E2NW, SWNW, N2SW, SESW | 14 | 7-0N 2-0E | | |
| 22 | E2NWNW, E2NENWNNWNW | 14 | 7-0S 4-0E | | |
| 22 | W2NWNWNNWNW, S2NESWNNWNWNW | 14 | 8-0N 1-0E | | |
| 22 | S2NWSNNWNNWNW, W2SWNNWNNWNW | 14 | 8-0N 2-0E | | |
| 22 | SESWNNWNNWNW, E2SENNWNNWNW | 14 | 9-0N 1-0E | | |

| | | | | |
|----|----------------------|----|------|------|
| 22 | SWSENWNWNW, SWNWNW | 14 | 9-0N | 3-0E |
| 27 | E2, E2NW, SWNW, NESW | 14 | 9-2N | 2-0E |

CASE TYPE: ALL DISPO: ALL

14 9-0N 2-0E

 GEOGRAPHIC STATE: ARIZONA MERIDIAN: 14 TOWNSHIP: 9-0N RANGE: 2-0E

| SEC | SUBDIVISION | MTR | X-REFERENCE | NUMBER/TYPER/DISPOSITION/ACRES | PROPRIETOR/INTEREST/RELATIONSHIP |
|-----|----------------------------|-----|-------------|--|---|
| 29 | S2NW | 14 | 9-2N 3-0E | | |
| 30 | SE | 14 | 10-0N 2-0E | | |
| 31 | E2W2, E2 | 14 | 10-0S 11-0E | | |
| 31 | LOT 1-4 | 14 | 10-0S 12-0E | | |
| | | 14 | 11-0N 2-0E | | |
| | | 14 | 11-0N 3-0E | | |
| | | 14 | 12-0N 1-0E | | |
| | | 14 | 12-0N 2-0E | | |
| | | 14 | 13-0N 1-0E | | |
| | | 14 | 13-0N 2-0E | | |
| | | 14 | 14-0N 1-0W | | |
| | | 14 | 14-0N 2-0E | | |
| | | 14 | 16-0N 1-0E | | |
| | | 14 | 16-0N 1-0W | | |
| 27 | NESW | | | CASE: AZA 021060 TYPE: 286203 ROW-TEL & TELEG, FL DISP: AUTHORIZED 10/03/85 ACRS: 00000.086 | US WEST COMMUNICATIO 100.00000% HOLDER/BILLEE |
| 4 | SESE | 14 | 9-2N 2-0E | CASE: AZA 022555 TYPE: 292006 PERMITS SEC 302, FL DISP: CLOSED 01/31/92 ACRS: 00000.500 | AUTEN R BRADLEY 100.00000% PERMITTEE |
| | | 14 | 11-0N 2-0E | | |
| 4 | SENW, E2SW | 14 | 6-0N 2-0E | CASE: AZA 022632 | US WEST COMMUNICATIO 100.00000% HOLDER |
| 4 | LOT 4 | 14 | 7-0N 2-0E | TYPE: 286203 ROW-TEL & TELEG, FL | |
| 9 | E2W2 | 14 | 8-0N 2-0E | DISP: AUTHORIZED 01/06/89 | |
| 15 | SWNW | 14 | 9-2N 2-0E | ACRS: 00035.690 | |
| 15 | W2W2SW | 14 | 10-0N 2-0E | | |
| 16 | NE, E2NW | 14 | 11-0N 2-0E | | |
| 16 | NENWNW | 14 | 12-0N 1-0E | | |
| 22 | SWNW, NWSW, SESW | 14 | 13-0N 1-0E | | |
| 22 | S2NWNW | 14 | 13-0N 1-2E | | |
| 27 | SWNW | | | | |
| 6 | PTS OF LOTS 4,5 | 14 | 8-0N 2-0E | CASE: AZA 022689 | BLM PHOENIX FO 50.00000% JOINT ADMIN |
| 6 | W2SWSNW, SESWSNW | 14 | 9-2N 2-0E | TYPE: 206400 ADM LAND USE-COMPLI | YAVAPAI CNTY BD SUPV 50.00000% JOINT ADMIN |
| 6 | E2W2E2SW, SWSESESW | 14 | 10-0N 2-0E | DISP: AUTHORIZED 05/14/87 | |
| 7 | W2SWNWNE, SESWNWNE | 14 | 11-0N 2-0E | ACRS: 02161.980 | |
| 7 | NWSWNE, E2SWSWNE, W2SESWNE | 14 | 12-0N 2-0E | | |
| 7 | W2NENENW, SENENENW | | | | |
| 7 | NENWNENW, NESENEW | | | | |
| 7 | SWSWNESE, W2NENWSE | | | | |
| 7 | SENEWSE, N2SEWSE | | | | |
| 7 | SESEWSE, E2E2SWSE | | | | |
| 7 | W2W2SESE, SESWSESE | | | | |
| 18 | W2E2NE, SESESWNE, SWSESENE | | | | |

18 W2NESESE, W2NESE, E2NENWSE
18 SWNESESE, E2NWSESE

CASE TYPE: ALL DISPO: ALL

14 9-0N 2-0E

 GEOGRAPHIC STATE: ARIZONA MERIDIAN: 14 TOWNSHIP: 9-0N RANGE: 2-0E

| SEC | SUBDIVISION | MTR X-REFERENCE | NUMBER/TYPER/DISPOSITION/ACRES | PROPRIETOR/INTEREST/RELATIONSHIP |
|-----|----------------------------|-----------------|----------------------------------|--------------------------------------|
| 18 | E2E2SWESE, W2SESESE | | | |
| 19 | W2E2NENE, E2E2NWNENE | | | |
| 19 | SESENE, E2E2SENE | | | |
| 19 | E2W2E2SENE, E2E2NESE | | | |
| 19 | E2W2E2NESE, N2NESESE | | | |
| 19 | SWNESESE, N2SESESE | | | |
| 19 | SESESESE | | | |
| 30 | NENE, S2SENE, NESWNWNE | | | |
| 30 | S2SWNWNE, N2NESWNW | | | |
| 30 | NWNWSWNE, SESENE | | | |
| 30 | N2NESENE, SWNESENE | | | |
| 30 | W2SESENE, SESWSENE | | | |
| 30 | E2NWNESW, SWNWNESW, SWNESW | | | |
| 30 | NWSESW, E2SWSESW, W2SESESW | | | |
| 31 | W2SWNWNE, NENENW, E2NWNENW | | | |
| 31 | E2SENE, SWSENE | | | |
| 31 | W2E2SENE, E2SENE | | | |
| 31 | NENESW, NESENE, SWNWNWSE | | | |
| 31 | W2SWNWSE, W2E2SWNWSE | | | |
| 31 | W2NENWSWSE, W2NWSWSE | | | |
| 31 | W2SWSWSE, SESWSWSE | | | |
| 31 | SWSESWSE | | | |
| 5 | S2N2, S2 | 14 9-0N 1-0E | CASE: AZA 022699PT | BLM AZ SO 100.00000% ADMIN MGT ENT |
| 5 | LOT 1-4 | 14 9-2N 2-0E | TYPE: 221006 EX-STATE SEC 206, F | |
| 6 | S2NE, SENW, E2SW, SE | 14 10-0N 2-0E | DISP: AUTHORIZED 04/04/88 | |
| 6 | LOT 1-7 | | ACRS: 12382.940 | |
| 7 | E2, E2W2 | | | |
| 7 | LOT 1-4 | | | |
| 8 | ALL | | | |
| 17 | E2NE, NWNE, N2SWNE | | | |
| 17 | SESWNE, NW, S2 | | | |
| 18 | E2, E2W2 | | | |
| 18 | LOT 1-4 | | | |
| 19 | E2, E2W2 | | | |
| 19 | LOT 1-4 | | | |
| 20 | ALL | | | |
| 30 | NE, E2W2 | | | |
| 30 | LOT 1-4 | | | |
| 27 | W2NESW | | CASE: AZA 023064 | HAASE CHARLES D 50.00000% APPLICANT |
| | | | TYPE: 386300 MINERAL PATENT PLAC | WHITSON JOHN V W 50.00000% APPLICANT |
| | | | DISP: CLOSED 11/09/89 | |
| | | | ACRS: 00020.000 | |
| 27 | PART OF W2NESW | | CASE: AZA 0230641 | HAASE CHARLES D 50.00000% CONTESTEE |
| | | | TYPE: 387200 PROTESTS & CONTESTS | WHITSON JOHN V W 50.00000% CONTESTEE |
| | | | DISP: CLOSED 11/09/89 | |

N/A

ACRS: 00001.000

CASE TYPE: ALL DISPO: ALL

14 9-0N 2-0E

 GEOGRAPHIC STATE: ARIZONA MERIDIAN: 14 TOWNSHIP: 9-0N RANGE: 2-0E

| SEC | SUBDIVISION | MTR | X-REFERENCE | NUMBER/TYPER/DISPOSITION/ACRES | PROPRIETOR/INTEREST/RELATIONSHIP |
|-----|----------------------------|-----|-------------|--|---|
| 22 | W2NW | 14 | 7-0N 2-0E | CASE: AZA 023289 | MT TOP HONEY CO 100.00000% PERMITTEE |
| | | 14 | 8-0N 2-0E | TYPE: 292006 PERMITS SEC 302, FL DISP: CLOSED 04/20/92 ACRS: 00000.460 | |
| 5 | PT OF NENE | 14 | 10-0N 2-0E | CASE: AZA 023340 | KAUR VICTOR D 100.00000% PERMITTEE |
| | | | | TYPE: 292602 RECONVEYED LEASE/PE DISP: CLOSED 04/06/94 ACRS: 00001.000 | |
| 13 | S2, SENW, S2NE, NENE | 14 | 9-0N 3-0E | CASE: AZA 023386 | BILLINGS LAND CO 100.00000% PATENTEE |
| | | | | TYPE: 272011 SALE-SEC 209 MIN FL DISP: AUTHORIZED 07/05/95 ACRS: 01120.000 | |
| 4 | SENW, E2SW | 14 | 6-0N 2-0E | CASE: AZA 023641 | AMER TEL & TEL 100.00000% HOLDER/BILLEE |
| 4 | LOT 4 | 14 | 7-0N 2-0E | TYPE: 286203 ROW-TEL & TELEG, FL | |
| 9 | E2W2 | 14 | 8-0N 2-0E | DISP: AUTHORIZED 04/13/89 | |
| 15 | SWNW | 14 | 9-2N 2-0E | ACRS: 00037.370 | |
| 15 | W2W2SW | 14 | 10-0N 2-0E | | |
| 16 | NE, E2NW | 14 | 11-0N 2-0E | | |
| 16 | NENWNW | 14 | 12-0N 1-0E | | |
| 22 | SWNW, NWSW, SESW | 14 | 13-0N 1-0E | | |
| 22 | S2NWNW | 14 | 13-0N 1-2E | | |
| 27 | SWNW | | | | |
| 1 | S2N2, S2 | 14 | 9-0N 3-0E | CASE: AZA 02370023 | BLM AZ SO 100.00000% ACQUIRING AGE |
| 1 | LOT 1-4 | 14 | 9-2N 2-0E | TYPE: 221005 EX-ST-SPECIAL ACTS | |
| 2 | S2N2, S2 | 14 | 9-2N 3-0E | DISP: AUTHORIZED 04/22/91 | |
| 2 | LOT 1-4 | 14 | 10-0N 2-0E | ACRS: 36822.550 | |
| 10 | E2 EXCEPT M&B | 14 | 10-0N 3-0E | | |
| 11 | ALL | 14 | 11-0N 2-0E | | |
| 12 | ALL | 14 | 11-0N 3-0E | | |
| 13 | NWNE, N2NW, SWNW | | | | |
| 14 | E2, E2W2, W2NW, NWSW | | | | |
| 23 | ALL | | | | |
| 24 | W2NE, NW, N2S2, SWSW, SESE | | | | |
| 26 | N2, SW, W2SE | | | | |
| 22 | SWNW | | | CASE: AZA 024520 | BEELEER DAVID 100.00000% PARTY-IN-INTE |
| | | | | TYPE: 292801 UNAUTHORIZED USE DISP: CLOSED 05/24/90 ACRS: 00000.500 | |
| 22 | SWNW | | | CASE: AZA 024550 | BEELEER DAVID 100.00000% PERMITTEE |
| | | | | TYPE: 292006 PERMITS SEC 302, FL DISP: CLOSED 03/02/94 | |

ACRS: 00000.500

CASE TYPE: ALL DISPO: ALL

14 9-0N 2-0E

 GEOGRAPHIC STATE: ARIZONA MERIDIAN: 14 TOWNSHIP: 9-0N RANGE: 2-0E

| SEC | SUBDIVISION | MTR X-REFERENCE | NUMBER/TYPE/DISPOSITION/ACRES | PROPRIETOR/INTEREST/RELATIONSHIP |
|-----|----------------------|--|---|--|
| 15 | SW | | CASE: AZA 024695 | WHITSON JOHN V W 50.00000% OPERATOR |
| 22 | NW | | TYPE: 380913 SURFACE MGT-NOTICE DISP: AUTHORIZED 01/11/90 ACRS: 00001.000 | WHITSON AMELIA 50.00000% OPERATOR |
| 5 | N2 | 14 9-2N 2-0E | CASE: AZA 024703 TYPE: 380913 SURFACE MGT-NOTICE DISP: CLOSED 11/18/98 ACRS: 00001.000 | ADAMS LAVOY 50.00000% OPERATOR GILLETTE KEVIN 50.00000% OPERATOR |
| 27 | E2, E2NW, SWNW, NESW | 14 1-0N 15-2E 14 4-0N 1-0E 14 4-0S 8-0E 14 4-0S 9-0E 14 7-0N 2-0E 14 7-0S 4-0E 14 8-0N 2-0E 14 10-0S 11-0E 14 10-0S 12-0E 14 11-0N 2-0E 14 12-0N 1-0E 14 12-0N 2-0E 14 13-0N 1-0E 14 13-0N 2-0E 14 14-0N 1-0W 14 14-0N 2-0E 14 16-0N 1-0E 14 16-0N 1-0W | CASE: AZA 025142FD TYPE: 220100 EX-BLM SEC 206, FLP DISP: CLOSED 12/17/93 ACRS: 30017.160 | BLM PHOENIX FO 100.00000% ADMIN MGT ENT |
| 20 | PART | 14 10-0N 2-0E | CASE: AZA 025716 TYPE: 380913 SURFACE MGT-NOTICE DISP: AUTHORIZED 06/01/88 ACRS: 00001.000 | ROADRUNNER PROSP INC 0.00000% OPERATOR ROADRUNNER PROSP INC 100.00000% CLAIMANT |
| 19 | PART | 14 8-0N 2-0E | CASE: AZA 025717 TYPE: 380913 SURFACE MGT-NOTICE DISP: AUTHORIZED 07/26/88 ACRS: 00001.000 | RAYROCK MINES INC 0.00000% OPERATOR RAYROCK MINES INC 100.00000% CLAIMANT |
| 20 | PART | | | |
| 21 | PART | | | |
| 29 | PART | | | |
| 30 | PART | | | |
| 31 | PART | | | |
| 32 | PART | | | |
| 33 | PART | | | |
| 5 | PART | | CASE: AZA 025737 TYPE: 380913 SURFACE MGT-NOTICE DISP: CLOSED 11/16/98 ACRS: 00001.000 | GILLETTE KEVIN 0.00000% OPERATOR RED MTN MINING INC 100.00000% CLAIMANT |

MA

CASE TYPE: ALL DISPO: ALL

14 9-0N 2-0E

 GEOGRAPHIC STATE: ARIZONA MERIDIAN: 14 TOWNSHIP: 9-0N RANGE: 2-0E

| SEC | SUBDIVISION | MTR X-REFERENCE | NUMBER/TYPER/DISPOSITION/ACRES | PROPRIETOR/INTEREST/RELATIONSHIP |
|-----|------------------------------|-----------------|---|--|
| 32 | PART | | CASE: AZA 025774 TYPE: 380913 SURFACE MGT-NOTICE DISP: AUTHORIZED 03/07/85 ACRS: 00001.000 | HUMPHREYS STEVEN H 0.00000% OPERATOR HUMPHREYS STEVEN H 100.00000% CLAIMANT |
| 20 | PART | | CASE: AZA 025814 | A&A MINING CO 0.00000% OPERATOR |
| 21 | PART | | TYPE: 380913 SURFACE MGT-NOTICE | A&A MINING CO 100.00000% CLAIMANT |
| 28 | PART | | DISP: AUTHORIZED 02/09/88 | |
| 29 | PART | | ACRS: 00001.000 | |
| 17 | PART | | CASE: AZA 025817 | ANDERSON RONALD E 100.00000% CLAIMANT |
| 20 | PART | | TYPE: 380913 SURFACE MGT-NOTICE | CAROUSO NICHOLAS 0.00000% OPERATOR |
| | | | DISP: AUTHORIZED 07/14/88 | |
| | | | ACRS: 00001.000 | |
| 5 | PART | | CASE: AZA 025822 | FREEPOR MCMORAN 0.00000% OPERATOR |
| 8 | PART | | TYPE: 380913 SURFACE MGT-NOTICE | FREEPOR MCMORAN 100.00000% CLAIMANT |
| 17 | PART | | DISP: AUTHORIZED 02/19/86 | |
| | | | ACRS: 00001.000 | |
| 3 | PART | 14 9-2N 2-0E | CASE: AZA 025828 | MELLUZZO FRANK 100.00000% CLAIMANT |
| 4 | PART | | TYPE: 380913 SURFACE MGT-NOTICE | STARLITE INDUSTRIES 0.00000% OPERATOR |
| 9 | PART | | DISP: AUTHORIZED 12/08/88 | |
| | | | ACRS: 00001.000 | |
| 4 | PART OF SESE | 14 9-2N 2-0E | CASE: AZA 026324 | AUTEN R BRADLEY 100.00000% PERMITTEE |
| | | 14 10-0N 2-0E | TYPE: 292006 PERMITS SEC 302, FL | |
| | | 14 11-0N 2-0E | DISP: AUTHORIZED 02/21/95 | |
| | | 14 12-0N 1-0E | ACRS: 00001.000 | |
| 15 | N2, N2S2, SW (EXCEPT SURFACE | | CASE: AZA 026463FD | BLM PHOENIX FO 100.00000% APPLICANT |
| 15 | PATENT 02-73-0047), SE | | TYPE: 220100 EX-BLM SEC 206, FLP | |
| 16 | ALL | | DISP: CLOSED 02/24/94 | |
| 21 | N2, SW, N2SE, SWSE, N2SESE | | ACRS: 02500.000 | |
| 22 | E2, E2W2, NWNW (EXCEPT SUR- | | | |
| 22 | FACE PATENT 02-73-0047) | | | |
| 22 | SWNW, NWSW | | | |
| 25 | NENE, S2NE, W2NW, NWSW, N2SE | 14 6-0N 1-0E | CASE: AZA 026800PT | AZ SLD 100.00000% PROPONENT |
| 29 | S2NE, SE | 14 6-0N 1-0W | TYPE: 221005 EX-ST-SPECIAL ACTS | |
| 36 | ALL | 14 6-0N 2-0W | DISP: CLOSED 07/12/95 | |
| | | 14 7-0N 1-0E | ACRS: 37589.720 | |
| | | 14 7-0N 1-0W | | |
| | | 14 7-0N 2-0E | | |
| | | 14 7-0N 2-0W | | |
| | | 14 8-0N 1-0E | | |
| | | 14 8-0N 1-0W | | |

14 8-0N 2-0E
14 8-0N 2-0W

CASE TYPE: ALL DISPO: ALL

14 9-0N 2-0E

 GEOGRAPHIC STATE: ARIZONA MERIDIAN: 14 TOWNSHIP: 9-0N RANGE: 2-0E

| SEC | SUBDIVISION | MTR | X-REFERENCE | NUMBER/TYPE/DISPOSITION/ACRES | PROPRIETOR/INTEREST/RELATIONSHIP |
|-----|------------------|-----|-------------|--|---|
| | | 14 | 9-0N 1-0E | | |
| | | 14 | 9-0N 1-0W | | |
| | | 14 | 9-0N 3-0E | | |
| | | 14 | 11-0N 2-0E | | |
| | | 14 | 21-0S 9-0E | | |
| | | 14 | 22-0S 8-0E | | |
| 27 | PART OF SE | | | CASE: AZA 027142 TYPE: 380913 SURFACE MGT-NOTICE DISP: AUTHORIZED 05/08/92 ACRS: 00001.000 | HAASE CHARLES D 100.00000% CLAIMANT WHITSON JOHN V W 0.00000% OPERATOR |
| 10 | NWNWNE | 14 | 10-0N 2-0E | CASE: AZA 027211 TYPE: 281011 ROW-ROAD RECONVEYED DISP: AUTHORIZED 04/24/68 ACRS: 00004.500 | AZ SHWY 100.00000% HOLDER |
| 24 | E2SE | | | CASE: AZA 027214 TYPE: 285011 ROW-PWR LINE RECONV DISP: AUTHORIZED 12/18/58 ACRS: 00000.920 | AZ PUBLIC SERVICE CO 100.00000% HOLDER/BILLEE |
| 24 | E2SE | | | CASE: AZA 027222 TYPE: 286211 ROW-TELE & TELEG RE DISP: AUTHORIZED 04/14/67 ACRS: 00000.570 | US WEST COMMUNICATIO 100.00000% HOLDER/BILLEE |
| 002 | NWSWNE | 14 | 10-0N 2-0E | CASE: AZA 02722901 TYPE: 292602 RECONVEYED LEASE/PE DISP: CLOSED 07/22/96 ACRS: 00001.500 | KAUR GERARD 100.00000% PERMITTEE |
| | | 14 | 11-0N 2-0E | | |
| 2 | SENE, SE | 14 | 9-2N 2-0E | CASE: AZA 027234 | EL PASO NATURAL GAS 100.00000% HOLDER/BILLEE |
| 2 | LOT 3 | 14 | 10-0N 2-0E | TYPE: 288111 ROW-O&G PPLN/FAC RE | |
| 10 | SENE, SE | 14 | 11-0N 2-0E | DISP: AUTHORIZED 01/12/60 | |
| 11 | W2NW | | | ACRS: 00031.530 | |
| 1 | S2NE, SE | 14 | 9-0N 3-0E | CASE: AZA 027240 | AZ PUBLIC SERVICE CO 100.00000% HOLDER/BILLEE |
| 1 | E2E2SW | 14 | 9-2N 3-0E | TYPE: 285011 ROW-PWR LINE RECONV | |
| 1 | LOT 1 | 14 | 10-0N 3-0E | DISP: AUTHORIZED 10/20/76 | |
| 12 | W2NE, E2NW, E2SW | 14 | 11-0N 3-0E | ACRS: 00544.320 | |
| 12 | NWNWSE | | | | |
| 13 | NENW | | | | |
| 24 | NW, N2SW, SWSW | | | | |
| 10 | SENE, N2SE | | | CASE: AZA 027242 TYPE: 288111 ROW-O&G PPLN/FAC RE DISP: AUTHORIZED 05/12/75 | EL PASO NATURAL GAS 100.00000% HOLDER/BILLEE |

ACRS: 00000.680

CASE TYPE: ALL DISPO: ALL

14 9-0N 2-0E

 GEOGRAPHIC STATE: ARIZONA MERIDIAN: 14 TOWNSHIP: 9-0N RANGE: 2-0E

| SEC | SUBDIVISION | MTR X-REFERENCE | NUMBER/TYPE/DISPOSITION/ACRES | PROPRIETOR/INTEREST/RELATIONSHIP |
|----------|-------------------|-----------------|--|--|
| 10 | S2S2S2NE,N2N2N2SE | | CASE: AZA 02724201 TYPE: 288111 ROW-O&G PPLN/FAC RE DISP: AUTHORIZED 05/18/88 ACRS: 00000.270 | EL PASO NATURAL GAS 100.00000% HOLDER/BILLEE |
| 22 | NWNW | 14 8-0N 2-0E | CASE: AZA 027398 TYPE: 292006 PERMITS SEC 302, FL DISP: AUTHORIZED 06/08/98 ACRS: 00000.460 | ARP DENNIS L 100.00000% PERMITTEE |
| 8 17 | PART PART | | CASE: AZA 027455 TYPE: 380910 SURFACE MGT-PLAN DISP: AUTHORIZED 11/19/87 ACRS: 00001.000 | GFW ENTERPRISES 100.00000% CLAIMANT |
| 8 17 | PART PART | | CASE: AZA 0274550 TYPE: 380910 SURFACE MGT-PLAN DISP: PENDING 09/27/96 ACRS: 00001.000 | GFW ENTERPRISES 100.00000% CLAIMANT |
| 21 | PART | | CASE: AZA 027519 TYPE: 380913 SURFACE MGT-NOTICE DISP: CLOSED 04/08/91 ACRS: 00001.000 | RED MTN MINING INC 0.00000% OPERATOR RED MTN MINING INC 100.00000% CLAIMANT |
| 26 | S2E2SW,S2W2SE | | CASE: AZA 027529 TYPE: 285003 ROW-POWER TRANS,FLP DISP: AUTHORIZED 03/24/93 ACRS: 00000.490 | AZ PUBLIC SERVICE CO 100.00000% HOLDER/BILLEE |
| 35 | PART | | CASE: AZA 027574 TYPE: 380913 SURFACE MGT-NOTICE DISP: CLOSED 09/16/86 ACRS: 00001.000 | EXXON MINERALS 100.00000% CLAIMANT |
| 29 30 | PART PART | | CASE: AZA 027668 TYPE: 380913 SURFACE MGT-NOTICE DISP: CLOSED 02/02/90 ACRS: 00001.000 | EXXON MINERALS 100.00000% CLAIMANT |
| 17 | PART | | CASE: AZA 027672 TYPE: 380913 SURFACE MGT-NOTICE DISP: CLOSED 12/09/86 ACRS: 00001.000 | BUMBLE BEE LANDS 100.00000% CLAIMANT |

N/A

CASE TYPE: ALL DISPO: ALL

14 9-0N 2-0E

 GEOGRAPHIC STATE: ARIZONA MERIDIAN: 14 TOWNSHIP: 9-0N RANGE: 2-0E

| SEC | SUBDIVISION | MTR X-REFERENCE | NUMBER/TYPER/DISPOSITION/ACRES | PROPRIETOR/INTEREST/RELATIONSHIP |
|-----|------------------------|--|--|---|
| 21 | PART | | CASE: AZA 027677 TYPE: 380913 SURFACE MGT-NOTICE DISP: CLOSED 07/10/90 ACRS: 00001.000 | DOLLARS & CENTS MINE 100.00000% CLAIMANT |
| 28 | E2 | | CASE: AZA 027981 TYPE: 380913 SURFACE MGT-NOTICE DISP: AUTHORIZED 07/29/93 ACRS: 00001.000 | PIELAGE ROBERT 0.00000% OPERATOR PIELAGE ROBERT 100.00000% CLAIMANT |
| 015 | PORTION OF SW | | CASE: AZA 028103 | SCANDLIN OPHELIA 100.00000% OPERATOR |
| 016 | PORTION OF SE | | TYPE: 380913 SURFACE MGT-NOTICE | SCANDLIN OPHELIA 0.00000% CLAIMANT |
| 021 | PORTION OF NE | | DISP: AUTHORIZED 08/24/93 | |
| 022 | PORTION OF NW | | ACRS: 00001.000 | |
| 005 | NE | | CASE: AZA 028228 TYPE: 380913 SURFACE MGT-NOTICE DISP: AUTHORIZED 10/25/93 ACRS: 00003.500 | GOLDEN WREATH MNG CO 100.00000% CLAIMANT MERCIER LIMITED INC 0.00000% OPERATOR |
| 005 | NE | | CASE: AZA 0282280 TYPE: 380913 SURFACE MGT-NOTICE DISP: PENDING 09/17/96 ACRS: 00003.500 | GOLDEN WREATH MNG CO 100.00000% CLAIMANT MERCIER LIMITED INC 0.00000% OPERATOR |
| 022 | NW, SEE COMMNTS, 01&02 | | CASE: AZA 028467FD | BLM PHOENIX FO 100.00000% ADMIN MGT ENT |
| 022 | E2 | | TYPE: 220100 EX-BLM SEC 206, FLP | |
| 022 | N2SW | | DISP: CLOSED 02/16/98 | |
| 022 | SESW | | ACRS: 00600.000 | |
| 005 | LOT 1 | 14 9-2N 2-0E 14 10-0N 2-0E 14 11-0N 2-0E | CASE: AZA 028640 TYPE: 292006 PERMITS SEC 302, FL DISP: AUTHORIZED 04/01/98 ACRS: 00002.060 | KAUR VICTOR D 100.00000% PERMITTEE |
| 017 | NE | | CASE: AZA 028646 TYPE: 380913 SURFACE MGT-NOTICE DISP: AUTHORIZED 07/26/94 ACRS: 00004.000 | BADER AL 100.00000% OPERATOR GFW ENTERPRISES 100.00000% CLAIMANT |
| 005 | PART | 14 9-2N 2-0E | CASE: AZA 028653 | GILLETTE KEVIN 0.00000% CLAIMANT |
| 008 | PART | | TYPE: 380913 SURFACE MGT-NOTICE DISP: AUTHORIZED 07/11/94 ACRS: 00001.000 | PLACER DOME U S INC 100.00000% OPERATOR |

CASE TYPE: ALL DISPO: ALL

14 9-0N 2-0E

 GEOGRAPHIC STATE: ARIZONA MERIDIAN: 14 TOWNSHIP: 9-0N RANGE: 2-0E

| SEC | SUBDIVISION | MTR X-REFERENCE | NUMBER/TYPER/DISPOSITION/ACRES | PROPRIETOR/INTEREST/RELATIONSHIP |
|-----|----------------|------------------------------|--|--|
| 010 | NESE,S2NE | | CASE: AZA 028747 TYPE: 288101 ROW-O&G FACILITY SI DISP: AUTHORIZED 03/27/95 ACRS: 00000.458 | EL PASO NATURAL GAS 100.00000% HOLDER/BILLEE |
| 017 | PORTION OF | | CASE: AZA 028767 TYPE: 380913 SURFACE MGT-NOTICE DISP: PENDING 08/05/94 ACRS: 00001.000 | BERT RAYMOND F 100.00000% OPERATOR BERT RAYMOND F 0.00000% CLAIMANT |
| 017 | ALL | | CASE: AZA 028783 TYPE: 380913 SURFACE MGT-NOTICE DISP: PENDING 08/05/94 ACRS: 00000.300 | BERT RAYMOND F 100.00000% OPERATOR BERT RAYMOND F 100.00000% CLAIMANT |
| 017 | N/2 | | CASE: AZA 029026 TYPE: 380913 SURFACE MGT-NOTICE DISP: AUTHORIZED 02/16/95 ACRS: 00000.500 | BERT RAYMOND F 100.00000% OPERATOR BERT RAYMOND F 100.00000% CLAIMANT |
| 2 | SENE,SWSW,E2SW | 14 9-2N 2-0E | CASE: AZA 029550 TYPE: 281001 ROW-ROADS DISP: AUTHORIZED 07/30/96 ACRS: 00010.560 | US WEST NEW VECTOR 100.00000% HOLDER/BILLEE |
| 2 | LOT 3 | | | |
| 10 | SENE,NESE | | | |
| 11 | W2NW | | | |
| 1 | PORTION OF | 14 8-0N 1-0E 14 8-0N 2-0E | CASE: AZA 029562 TYPE: 837000 RECREATION USE AUTH DISP: CLOSED 06/16/97 ACRS: 00001.000 | BLACK CYN BACK ROADS 100.00000% GRANTEE |
| 012 | PORTION OF | 14 9-0N 3-0E | CASE: AZA 029748 TYPE: 837000 RECREATION USE AUTH DISP: AUTHORIZED 03/04/97 ACRS: 00001.000 | CANYON CREEK RANCH 100.00000% GRANTEE |
| 013 | PORTION OF | | | |
| 024 | PORTION OF | | | |
| 025 | PORTION OF | | | |
| 10 | NESE | | CASE: AZA 029857 TYPE: 286001 ROW-COMM SITE-FLPMA DISP: CLOSED 12/06/96 ACRS: 00001.000 | SOUTHWESTCO WIRELESS 100.00000% APPLICANT |
| 004 | PART | | CASE: AZA 030478 TYPE: 380913 SURFACE MGT-NOTICE DISP: PENDING 11/10/97 ACRS: 00001.000 | MELLUZZO FRANK 100.00000% CLAIMANT RIGGS EARL 100.00000% OPERATOR |

CASE TYPE: ALL DISPO: ALL

14 9-0N 2-0E

 GEOGRAPHIC STATE: ARIZONA MERIDIAN: 14 TOWNSHIP: 9-0N RANGE: 2-0E

| SEC | SUBDIVISION | MTR X-REFERENCE | NUMBER/TYPER/DISPOSITION/ACRES | PROPRIETOR/INTEREST/RELATIONSHIP |
|-----|------------------------------|-----------------|----------------------------------|---|
| 22 | NW, PART OF | | CASE: AZA 030591FD | BLM PHOENIX FO 100.00000% ADMIN MGT ENT |
| 22 | E2, N2SW, SESW | | TYPE: 220100 EX-BLM SEC 206, FLP | |
| | | | DISP: PENDING 02/10/98 | |
| | | | ACRS: 00600.000 | |
| 21 | SESE | | CASE: AZAR 0007649 | AZ PUBLIC SERVICE CO 100.00000% PERMITTEE |
| 22 | W2W2, SWNESW | | TYPE: 285002 ROW-POWER TRANS LIN | |
| 28 | NENE | | DISP: AUTHORIZED 07/25/55 | |
| | | | ACRS: 00002.640 | |
| 15 | NWNE, NENW, S2NW, W2SW | 14 4-0N 1-0E | CASE: AZAR 0010913 | EL PASO ELECTRIC CO 100.00000% HOLDER/BILLEE |
| 22 | W2W2, SESW | 14 5-0N 1-0E | TYPE: 288100 ROW-O&G PIPELINES | |
| 27 | NW | 14 6-0N 2-0E | DISP: AUTHORIZED 07/02/82 | |
| | | 14 7-0N 2-0E | ACRS: 00211.580 | |
| | | 14 8-0N 2-0E | | |
| | | 14 9-2N 2-0E | | |
| | | 14 10-0N 2-0E | | |
| | | 14 11-0N 2-0E | | |
| | | 14 12-0N 1-0E | | |
| | | 14 13-0N 1-0E | | |
| | | 14 14-0N 1-0E | | |
| 022 | SWNW, NWSW, SESW | 14 10-0N 2-0E | CASE: AZAR 0010913A | EL PASO NATURAL GAS 100.00000% HOLDER/BILLEE |
| 027 | SWNW | 14 11-0N 2-0E | TYPE: 280004 ROW TEMP USE PERMIT | |
| | | | DISP: CLOSED 01/09/96 | |
| | | | ACRS: 00001.260 | |
| 15 | NWNE, NW, W2SW | | CASE: AZAR 0019099 | AZ PUBLIC SERVICE CO 100.00000% HOLDER/BILLEE |
| 22 | NWNW | | TYPE: 285002 ROW-POWER TRANS LIN | |
| | | | DISP: AUTHORIZED 07/24/59 | |
| | | | ACRS: 00002.460 | |
| 10 | SE | | CASE: AZAR 001909901 | AZ PUBLIC SERVICE CO 100.00000% HOLDER/BILLEE |
| | | | TYPE: 285011 ROW-PWR LINE RECONV | |
| | | | DISP: AUTHORIZED 01/08/59 | |
| | | | ACRS: 00000.890 | |
| 27 | SWSWSE, NWNWSE, E2NESW | 14 8-0N 2-0E | CASE: AZAR 0030988 | AZ SHWY 100.00000% HOLDER |
| 27 | SWSWNE, E2SENW, SENENW | | TYPE: 282103 FED AID HIGHWAY (SE | |
| | | | DISP: AUTHORIZED 09/27/61 | |
| | | | ACRS: 00000.200 | |
| 3 | SWNE, SENW, N2SW, SESW, W2SE | 14 9-2N 2-0E | CASE: AZAR 0032230 | AZ SHWY 100.00000% PERMITTEE |
| 3 | LOT 2, 3 | 14 10-0N 2-0E | TYPE: 282103 FED AID HIGHWAY (SE | |
| 4 | E2SE | | DISP: AUTHORIZED 06/22/64 | |
| 10 | W2 | | ACRS: 00364.900 | |
| 15 | W2 | | | |

22 E2W2,W2E2
27 M4607 MS

CASE TYPE: ALL DISPO: ALL

14 9-0N 2-0E

 GEOGRAPHIC STATE: ARIZONA MERIDIAN: 14 TOWNSHIP: 9-0N RANGE: 2-0E

| SEC | SUBDIVISION | MTR X-REFERENCE | NUMBER/TYPER/DISPOSITION/ACRES | PROPRIETOR/INTEREST/RELATIONSHIP |
|-----|-------------|-----------------|---|---|
| 27 | SWSE | | CASE: AZAR 0034050 TYPE: 282201 ROW-ROADS UNDER RS DISP: AUTHORIZED 07/31/64 ACRS: 00000.772 | YAVAPAI CNTY ENGINEER 100.00000% PERMITTEE |
| 3 | S2NW,W2SW | | CASE: AZPHX 0084078 TYPE: 282105 FED AID HIGHWAY (SE DISP: AUTHORIZED 02/21/49 ACRS: 00050.510 | AZ SHWY 100.00000% PERMITTEE |
| 3 | LOT 3,4 | | | |
| 9 | E2SESE | | CASE: AZPHX 0084079 TYPE: 282105 FED AID HIGHWAY (SE DISP: AUTHORIZED 03/08/49 ACRS: 00050.510 | AZ SHWY 100.00000% PERMITTEE |
| 10 | W2W2 | | | |
| 15 | W2 | | CASE: AZPHX 0084080 TYPE: 282105 FED AID HIGHWAY (SE DISP: AUTHORIZED 03/09/49 ACRS: 00050.510 | AZ SHWY 100.00000% PERMITTEE |
| 16 | E2NENE | | | |
| 22 | W2E2,E2W2 | | CASE: AZPHX 0084081 TYPE: 282105 FED AID HIGHWAY (SE DISP: AUTHORIZED 03/09/49 ACRS: 00050.510 | AZ SHWY 100.00000% PERMITTEE |
| 27 | N2,NESW | | CASE: AZPHX 0084082 TYPE: 282105 FED AID HIGHWAY (SE DISP: AUTHORIZED 03/09/49 ACRS: 00039.030 | AZ SHWY 100.00000% PERMITTEE |
| 2 | SWNW,W2SW | 14 3-0N 5-0E | CASE: AZPHX 0085401 | DOE WTN AREA PWR ADM 100.00000% HOLDER |
| 11 | W2W2 | 14 5-0N 4-0E | TYPE: 285004 ROW-POWER TRANS-IRR | |
| 14 | NW,NWSW | 14 6-0N 3-0E | DISP: AUTHORIZED 06/17/52 | |
| 15 | E2SE | 14 7-0N 2-0E | ACRS: 00001.000 | |
| 22 | NWSE,E2SW | 14 7-0N 3-0E | | |
| 27 | NESW,E2NW | 14 8-0N 2-0E | | |
| | | 14 9-2N 2-0E | | |
| | | 14 10-0N 2-0E | | |
| | | 14 11-0N 1-0E | | |
| | | 14 11-0N 2-0E | | |
| | | 14 12-0N 1-0E | | |
| | | 14 13-0N 1-0E | | |
| | | 14 13-0N 1-0W | | |
| | | 14 14-0N 1-0W | | |

CASE TYPE: ALL DISPO: ALL

14 9-0N 2-0E

*** U.S. DEPARTMENT OF THE INTERIOR *** BUREAU OF LAND MANAGEMENT *** ORCA *** GEOGRAPHIC CROSS REFERENCE *** 02/25/99 ***

GEOGRAPHIC STATE: ARIZONA MERIDIAN: 14 TOWNSHIP: 9-0N RANGE: 2-0E

| SEC | SUBDIVISION | MTR | X-REFERENCE | NUMBER/TYPE/DISPOSITION/ACRES | PROPRIETOR/INTEREST/RELATIONSHIP |
|-----|-------------|-----|-------------|----------------------------------|--|
| 2 | SWNW, SW | 14 | 9-2N 2-0E | CASE: AZPHX 008540101 | DOE WTN AREA PWR ADM 100.00000% HOLDER |
| 2 | LOT 4 | 14 | 10-0N 2-0E | TYPE: 285011 ROW-PWR LINE RECONV | |
| 11 | W2 | 14 | 11-0N 2-0E | DISP: AUTHORIZED 11/10/50 | |
| 14 | NW, NWSW | | | ACRS: 00074.400 | |

CASE TYPE: ALL DISPO: ALL

14 9-0N 2-0E

 GEOGRAPHIC STATE: ARIZONA MERIDIAN: 14 TOWNSHIP: 8-0N RANGE: 2-0E

| SEC | SUBDIVISION | MTR X-REFERENCE | NUMBER/TYPER/DISPOSITION/ACRES | PROPRIETOR/INTEREST/RELATIONSHIP |
|-----|-------------|-----------------|--|---|
| 10 | SENENW | | CASE: AZPHX 0084389 TYPE: 282105 FED AID HIGHWAY (SE) DISP: AUTHORIZED 01/05/50 ACRS: 00008.000 | AZ SHWY 100.00000% PERMITTEE |
| 35 | NWNW | | CASE: AZPHX 0084853 TYPE: 282105 FED AID HIGHWAY (SE) DISP: AUTHORIZED 07/27/49 ACRS: 00040.000 | AZ SHWY 100.00000% PERMITTEE |
| 10 | E2W2, W2E2 | 14 3-0N 5-0E | CASE: AZPHX 0085401 | DOE WTN AREA PWR ADM 100.00000% HOLDER |
| 15 | W2E2 | 14 5-0N 4-0E | TYPE: 285004 ROW-POWER TRANS-IRR | |
| 22 | E2 | 14 6-0N 3-0E | DISP: AUTHORIZED 06/17/52 | |
| 27 | E2 | 14 7-0N 2-0E | ACRS: 00001.000 | |
| 34 | E2E2 | 14 7-0N 3-0E | | |
| 35 | SWSW | 14 9-0N 2-0E | | |
| | | 14 9-2N 2-0E | | |
| | | 14 10-0N 2-0E | | |
| | | 14 11-0N 1-0E | | |
| | | 14 11-0N 2-0E | | |
| | | 14 12-0N 1-0E | | |
| | | 14 13-0N 1-0E | | |
| | | 14 13-0N 1-0W | | |
| | | 14 14-0N 1-0W | | |
| 27 | W2SE | | CASE: AZPHX 0085972 TYPE: 282105 FED AID HIGHWAY (SE) DISP: AUTHORIZED 11/18/49 ACRS: 00004.130 | AZ SHWY 100.00000% HOLDER |

 GEOGRAPHIC STATE: ARIZONA MERIDIAN: 14 TOWNSHIP: 8-0N RANGE: 2-0E

| SEC | SUBDIVISION | MTR | X-REFERENCE | NUMBER/TYPER/DISPOSITION/ACRES | PROPRIETOR/INTEREST/RELATIONSHIP |
|-----|------------------------|-----|-------------|--|---|
| 10 | N2NW | | | CASE: AZA 000543 TYPE: 282201 ROW-ROADS UNDER RS DISP: AUTHORIZED 07/18/67 ACRS: 00000.145 | YAVAPAI CNTY ENGINEER 100.00000% HOLDER |
| 15 | W2NW,NWSW | | | CASE: AZA 000904 TYPE: 286202 ROW-TELEPHONE-TELEG DISP: AUTHORIZED 09/19/67 ACRS: 00001.100 | US WEST COMMUNICATIO 100.00000% HOLDER/BILLEE |
| 10 | E2NWNWNW | | | CASE: AZA 001381 TYPE: 274000 SALE-REC & PUB PURP DISP: AUTHORIZED 11/13/68 ACRS: 00005.000 | YAVAPAI CNTY BD SUPV 100.00000% PATENTEE |
| 010 | WEST 70 FT OF E2NWNWNW | | | CASE: AZA 00138101 TYPE: 274000 SALE-REC & PUB PURP DISP: AUTHORIZED 02/28/78 ACRS: 00000.510 | YAVAPAI CNTY BD SUPV 100.00000% PATENTEE |
| 27 | S2SE | | | CASE: AZA 002697 | AZ SHWY 100.00000% HOLDER |
| 34 | N2NENE,NENW | | | TYPE: 282105 FED AID HIGHWAY (SE DISP: AUTHORIZED 10/14/68 ACRS: 00008.400 | |
| 32 | SWSW | 14 | 7-0N 2-0E | CASE: AZA 004393 TYPE: 285002 ROW-POWER TRANS LIN DISP: AUTHORIZED 04/09/70 ACRS: 00003.750 | AZ PUBLIC SERVICE CO 100.00000% PERMITTEE |
| 10 | E2NW,SESWNW | 14 | 6-0N 2-0E | CASE: AZA 006014 | AZ PUBLIC SERVICE CO 100.00000% HOLDER/BILLEE |
| 15 | W2 | 14 | 7-0N 2-0E | TYPE: 285002 ROW-POWER TRANS LIN DISP: AUTHORIZED 04/28/72 ACRS: 00019.030 | |
| 22 | NW,NWSW | | | | |
| 27 | SWNW | | | | |
| 34 | W2 | | | | |
| 1 | E2SW | 14 | 4-0N 1-0W | CASE: AZA 006121 | AZ PUBLIC SERVICE CO 33.33333% HOLDER/BILLEE |
| 1 | LOT 3 | 14 | 5-0N 1-0E | TYPE: 285002 ROW-POWER TRANS LIN | SRP PUBLIC LANDS DIV 33.33333% HOLDER/BILLEE |
| 12 | E2W2 | 14 | 7-0N 2-0E | DISP: AUTHORIZED 04/17/72 | TUCSON ELEC POWER CO 33.33300% HOLDER/BILLEE |
| 14 | SESE | 14 | 9-2N 3-0E | ACRS: 00668.700 | |
| 23 | NE,E2SW,NWSE | 14 | 11-0N 3-0E | | |
| 26 | N2NW | 14 | 12-0N 2-0E | | |
| 27 | SENE,SE | 14 | 13-0N 2-0E | | |
| 34 | W2NE,E2NW,SW | | | | |

 CASE TYPE: ALL DISPO: ALL

14 8-0N 2-0E

 GEOGRAPHIC STATE: ARIZONA MERIDIAN: 14 TOWNSHIP: 8-0N RANGE: 2-0E

| SEC | SUBDIVISION | MTR X-REFERENCE | NUMBER/TYPE/DISPOSITION/ACRES | PROPRIETOR/INTEREST/RELATIONSHIP |
|-----|----------------------------|-----------------|--|---|
| 10 | SWNW, E2NW | | CASE: AZA 006273 TYPE: 286202 ROW-TELEPHONE-TELEG DISP: AUTHORIZED 10/19/71 ACRS: 00001.227 | US WEST COMMUNICATIO 100.00000% PERMITTEE |
| 1 | SWNWSW, SWSENWSW, NWNWSWSW | | CASE: AZA 007295 | YAVAPAI CNTY BD SUPV 100.00000% APPLICANT |
| 1 | E2NWSWSW, NESWSW, W2NWSESW | | TYPE: 240006 R&PP CLASS | |
| 1 | N2NWSWSESW, NESESWSW | | DISP: AUTHORIZED 04/25/74 | |
| 1 | N2NWSESW | | ACRS: 00040.000 | |
| 1 | SWNWSW, SWSENWSW, NWNWSWSW | | CASE: AZA 00729501 | YAVAPAI CNTY BD SUPV 100.00000% LESSEE |
| 1 | E2NWSWSW, NESWSW, W2NWSESW | | TYPE: 291200 R AND PP LEASE | |
| 1 | N2NWSWSESW, NESESWSW | | DISP: AUTHORIZED 04/25/74 | |
| 1 | N2NWSESW | | ACRS: 00040.000 | |
| 4 | E2SWSE | | CASE: AZA 008775 TYPE: 285002 ROW-POWER TRANS LIN DISP: AUTHORIZED 01/22/75 ACRS: 00000.296 | AZ PUBLIC SERVICE CO 100.00000% HOLDER/BILLEE |
| 10 | W2NWNWNW | | CASE: AZA 009885 TYPE: 274000 SALE-REC & PUB PURP DISP: AUTHORIZED 11/13/81 ACRS: 00005.000 | YAVAPAI CNTY BD SUPV 100.00000% PATENTEE |
| 10 | W2W2NENWNW | | CASE: AZA 010351 TYPE: 274000 SALE-REC & PUB PURP DISP: AUTHORIZED 11/16/84 ACRS: 00002.500 | YAVAPAI CNTY BD SUPV 100.00000% PATENTEE |
| 4 | SWSE LESS PATENTED MS | | CASE: AZA 010635 | YAVAPAI CNTY BD SUPV 100.00000% HOLDER |
| 4 | 3512 | | TYPE: 281001 ROW-ROADS DISP: AUTHORIZED 11/19/87 ACRS: 00001.240 | |
| 9 | NENE | | CASE: AZA 010636 TYPE: 287001 ROW-WATER FACILITY DISP: AUTHORIZED 05/19/78 ACRS: 00000.236 | TRAILS END WATER CO 100.00000% HOLDER/BILLEE |
| 9 | LOT 1 | | CASE: AZA 012311 TYPE: 274000 SALE-REC & PUB PURP DISP: AUTHORIZED 01/06/84 ACRS: 00006.570 | YAVAPAI CNTY BD SUPV 100.00000% PATENTEE |

 GEOGRAPHIC STATE: ARIZONA MERIDIAN: 14 TOWNSHIP: 8-0N RANGE: 2-0E

| SEC | SUBDIVISION | MTR | X-REFERENCE | NUMBER/TYPER/DISPOSITION/ACRES | PROPRIETOR/INTEREST/RELATIONSHIP |
|-----|--------------------|-----|-------------|---|---|
| 10 | NWSWNWNW | | | CASE: AZA 013119 TYPE: 286001 ROW-COMM SITE-FLPMA DISP: AUTHORIZED 08/10/95 ACRS: 00000.060 | EAGLE WEST LLC 100.00000% HOLDER/BILLEE |
| 9 | NENE | | | CASE: AZA 013885 | AZ PUBLIC SERVICE CO 100.00000% HOLDER/BILLEE |
| 10 | NWNW | | | TYPE: 285003 ROW-POWER TRANS, FLP DISP: AUTHORIZED 05/05/80 ACRS: 00000.230 | |
| 4 | W2SW | 14 | 7-0N 2-0E | CASE: AZA 013912 | US WEST COMMUNICATIO 100.00000% HOLDER/BILLEE |
| 4 | LOT 4 | 14 | 9-0N 2-0E | TYPE: 286203 ROW-TEL & TELEG, FL | |
| 8 | NE, SW | 14 | 9-2N 2-0E | DISP: AUTHORIZED 07/14/82 | |
| 9 | NWNWNW | 14 | 10-0N 2-0E | ACRS: 00020.149 | |
| 17 | W2NW | 14 | 11-0N 2-0E | | |
| 20 | W2 | 14 | 12-0N 1-0E | | |
| 29 | SE | 14 | 12-0N 2-0E | | |
| 32 | E2 | 14 | 13-0N 1-0E | | |
| 32 | E2 | 14 | 14-0N 1-0W | | |
| *29 | E2NW | | | | |
| 32 | SWSW | 14 | 7-0N 2-0E | CASE: AZA 017148 TYPE: 285003 ROW-POWER TRANS, FLP DISP: AUTHORIZED 11/03/81 ACRS: 00000.530 | AZ PUBLIC SERVICE CO 100.00000% HOLDER/BILLEE |
| 28 | NE, NWNW, S2NW, S2 | | | CASE: AZA 017648 | LAZANSKI MICHAEL 100.00000% LESSEE |
| 33 | ALL | | | TYPE: 311111 O&G LSE NONCOMP PUB DISP: CLOSED 09/01/83 ACRS: 01240.000 | |
| 3 | LOT 1 | 14 | 3-0N 2-0E | CASE: AZA 018560 | FERC 100.00000% HOLDING AGENC |
| 22 | SWSW | 14 | 4-0N 2-0E | TYPE: 234400 WDL-FED ENERGY REG | PACIFIC GAS & ELECC 0.00000% APPLICANT |
| 27 | NWNW, SESW, W2SW | 14 | 5-0N 2-0E | DISP: CLOSED 05/13/83 | |
| | | 14 | 6-0N 2-0E | ACRS: 00034.000 | |
| | | 14 | 7-0N 2-0E | | |
| | | 14 | 9-0N 2-0E | | |
| | | 14 | 9-0N 3-0E | | |
| 10 | E2 | | | CASE: AZA 018641 | BLM PHOENIX FO 100.00000% HOLDER |
| 15 | NE | | | TYPE: 281007 ROW-ROADS FEDERAL F DISP: AUTHORIZED 05/30/83 ACRS: 00016.530 | |
| 32 | SWSW | 14 | 7-0N 2-0E | CASE: AZA 018788 TYPE: 281001 ROW-ROADS DISP: CLOSED 10/25/83 ACRS: 00001.000 | MUELLER MARY G 0.00000% APPLICANT |

* = REJECTED/SEGREGATED/ASSIGNED-OUT

 CASE TYPE: ALL DISPO: ALL

14 8-0N 2-0E

 GEOGRAPHIC STATE: ARIZONA MERIDIAN: 14 TOWNSHIP: 8-0N RANGE: 2-0E

| SEC | SUBDIVISION | MTR | X-REFERENCE | NUMBER/TYPER/DISPOSITION/ACRES | PROPRIETOR/INTEREST/RELATIONSHIP |
|-----|----------------------------|-----|-------------|---|---|
| 32 | SW | 14 | 7-0N 2-0E | CASE: AZA 018930 TYPE: 282201 ROW-ROADS UNDER RS DISP: AUTHORIZED 09/15/87 ACRS: 00021.820 | MC DOT 100.00000% HOLDER |
| 10 | NW | | | CASE: AZA 019324 TYPE: 282201 ROW-ROADS UNDER RS DISP: AUTHORIZED 08/03/84 ACRS: 00009.000 | YAVAPAI CNTY BD SUPV 100.00000% PERMITTEE |
| 1 | NESW, NENWSW, E2NWNWSW | 14 | 4-0N 1-0E | CASE: AZA 020346BF | BLM PHOENIX FO 100.00000% ADMIN MGT ENT |
| 1 | NWNWNWSW, E2SENWSW | 14 | 6-0S 13-0E | TYPE: 221006 EX-STATE SEC 206, F | |
| 1 | NWSENWSW, SWNWSWSW, SWSWSW | 14 | 6-0S 14-0E | DISP: CLOSED 04/10/91 | |
| 1 | S2NWSSESWSW, S2SESWSW | 14 | 7-0N 1-0E | ACRS: 63918.760 | |
| 1 | E2SESW, E2W2SESW, SE | 14 | 7-0N 2-0E | | |
| 1 | S2NWSWSESWSW, SWSWSESWSW | 14 | 7-0S 13-0E | | |
| 1 | LOT 1-4 | 14 | 7-0S 14-0E | | |
| 10 | E2NE | 14 | 8-0N 1-0E | | |
| 11 | N2, N2SW, SE | 14 | 9-0N 1-0E | | |
| 12 | ALL | 14 | 9-0N 2-0E | | |
| 14 | NE, E2NW, S2 | 14 | 9-0N 3-0E | | |
| 22 | E2, NW, N2SW, SESW | 14 | 9-2N 2-0E | | |
| 23 | ALL | 14 | 9-2N 3-0E | | |
| 26 | N2N2 | 14 | 10-0N 2-0E | | |
| 27 | E2, E2NW, SWNW | 14 | 10-0S 11-0E | | |
| 28 | NWNW, S2NW, SW, E2 | 14 | 10-0S 12-0E | | |
| 29 | SE, S2NE | 14 | 11-0N 2-0E | | |
| 32 | E2NW, SW, E2 | 14 | 11-0N 3-0E | | |
| 33 | ALL | 14 | 12-0N 1-0E | | |
| 34 | ALL | 14 | 12-0N 2-0E | | |
| | | 14 | 13-0N 1-0E | | |
| | | 14 | 13-0N 2-0E | | |
| | | 14 | 14-0N 1-0W | | |
| | | 14 | 14-0N 2-0E | | |
| | | 14 | 16-0N 1-0E | | |
| | | 14 | 16-0N 1-0W | | |
| 1 | NESW, SE | 14 | 1-0N 15-2E | CASE: AZA 020346UF | BLM PHOENIX FO 100.00000% ADMIN MGT ENT |
| 1 | NENWSW, E2NWNWSW, NWNWNWSW | 14 | 4-0N 1-0E | TYPE: 220100 EX-BLM SEC 206, FLP | |
| 1 | E2SENWSW, NWSENWSW | 14 | 4-0S 8-0E | DISP: CLOSED 03/22/91 | |
| 1 | SWNWSWSW, SWSWSW | 14 | 4-0S 9-0E | ACRS: 63933.850 | |
| 1 | S2NWSSESWSW, S2SESWSW | 14 | 7-0N 1-0E | | |
| 1 | E2SESW, E2W2SESW | 14 | 7-0N 2-0E | | |
| 1 | S2NWSWSESWSW, SWSWSESWSW | 14 | 7-0S 4-0E | | |
| 1 | LOT 1-4 | 14 | 8-0N 1-0E | | |
| 10 | E2NE | 14 | 9-0N 1-0E | | |
| 11 | N2, N2SW, SE | 14 | 9-0N 2-0E | | |
| 12 | ALL | 14 | 9-0N 3-0E | | |
| 14 | NE, E2NW, S2 | 14 | 9-2N 2-0E | | |

 CASE TYPE: ALL DISPO: ALL

14 8-0N 2-0E

 GEOGRAPHIC STATE: ARIZONA MERIDIAN: 14 TOWNSHIP: 8-0N RANGE: 2-0E

| SEC | SUBDIVISION | MTR | X-REFERENCE | NUMBER/TYPER/DISPOSITION/ACRES | PROPRIETOR/INTEREST/RELATIONSHIP |
|-----|--------------------------|-----|-------------|----------------------------------|--|
| 15 | SE | 14 | 9-2N 3-0E | | |
| 22 | E2,NW,N2SW,SESW | 14 | 10-0N 2-0E | | |
| 23 | ALL | 14 | 10-0S 11-0E | | |
| 26 | N2N2 | 14 | 10-0S 12-0E | | |
| 27 | E2,E2NW,SWNW | 14 | 11-0N 2-0E | | |
| 28 | E2,NWNW,S2NW,SW | 14 | 11-0N 3-0E | | |
| 29 | SE,S2NE | 14 | 12-0N 1-0E | | |
| 32 | E2,E2NW,SW | 14 | 12-0N 2-0E | | |
| 33 | ALL | 14 | 13-0N 1-0E | | |
| 34 | ALL | 14 | 13-0N 2-0E | | |
| | | 14 | 14-0N 1-0W | | |
| | | 14 | 14-0N 2-0E | | |
| | | 14 | 16-0N 1-0E | | |
| | | 14 | 16-0N 1-0W | | |
| 10 | E2NWSWNW | 14 | 6-0N 2-0E | CASE: AZA 022632 | US WEST COMMUNICATIO 100.00000% HOLDER |
| 15 | W2NW,SW,SWSE | 14 | 7-0N 2-0E | TYPE: 286203 ROW-TEL & TELEG, FL | |
| 22 | W2E2 | 14 | 9-0N 2-0E | DISP: AUTHORIZED 01/06/89 | |
| 27 | W2E2 | 14 | 9-2N 2-0E | ACRS: 00035.690 | |
| 34 | W2E2 | 14 | 10-0N 2-0E | | |
| | | 14 | 11-0N 2-0E | | |
| | | 14 | 12-0N 1-0E | | |
| | | 14 | 13-0N 1-0E | | |
| | | 14 | 13-0N 1-2E | | |
| 21 | PT OF SWSWSWSW | 14 | 5-0N 2-0E | CASE: AZA 022688 | BLM PHOENIX FO 50.00000% JOINT ADMIN |
| 28 | PT OF W2NWNWNW | 14 | 6-0N 2-0E | TYPE: 206400 ADM LAND USE-COMPLI | MARICOPA CNTY SUPV 50.00000% JOINT ADMIN |
| 28 | SWNWNW,W2SWNW,S2SWNESW | 14 | 7-0N 2-0E | DISP: AUTHORIZED 05/14/87 | |
| 28 | W2NWSW,SENWSW,W2NESESW | | | ACRS: 01359.630 | |
| 28 | SENESESW,N2NWSESW | | | | |
| 28 | SENWSESW,SWNWSWSE | | | | |
| 28 | W2SWSWSE | | | | |
| 33 | S2N2NENE,N2S2NENE | | | | |
| 33 | N2N2NENE,SENEWNE | | | | |
| 33 | NESESESE,S2SESESE | | | | |
| 34 | SWSWNEW,N2S2NWNW | | | | |
| 34 | SESEWNEW,E2SESWNW | | | | |
| 34 | W2W2SESW,E2E2NWSW | | | | |
| 34 | SWSEWNEW,N2NESWSW | | | | |
| 34 | SWNESWSW,E2NWSWSW | | | | |
| 34 | SWNWSWSW,N2SWSWSW | | | | |
| 34 | SWSWSWSW | | | | |
| 6 | PTS OF LOT 2 | 14 | 9-0N 2-0E | CASE: AZA 022689 | BLM PHOENIX FO 50.00000% JOINT ADMIN |
| 6 | E2E2NWSE,NESESWSE | 14 | 9-2N 2-0E | TYPE: 206400 ADM LAND USE-COMPLI | YAVAPAI CNTY BD SUPV 50.00000% JOINT ADMIN |
| 6 | W2NWSESE,SENWSESE | 14 | 10-0N 2-0E | DISP: AUTHORIZED 05/14/87 | |
| 6 | N2SWSESE,N2SESWSESE | 14 | 11-0N 2-0E | ACRS: 02161.980 | |
| 6 | W2SESESE,SESESESE | 14 | 12-0N 2-0E | | |
| 7 | NENENE,E2SENESE,E2E2SENE | | | | |
| 7 | N2NESESE,SWNESESE | | | | |

NIA

 CASE TYPE: ALL DISPO: ALL

14 8-0N 2-0E

 GEOGRAPHIC STATE: ARIZONA MERIDIAN: 14 TOWNSHIP: 8-0N RANGE: 2-0E

| SEC | SUBDIVISION | MTR X-REFERENCE | NUMBER/TYPER/DISPOSITION/ACRES | PROPRIETOR/INTEREST/RELATIONSHIP |
|-----|-----------------------------|-----------------|---|--|
| 7 | SWNESE, NWSENESE | | | |
| 7 | E2E2SENESE, E2NESWSE | | | |
| 7 | W2NWSESE, SENWSESE | | | |
| 7 | E2SWSESE, SWSWSESE | | | |
| 18 | NWNWNESE, E2NENWNE | | | |
| 18 | SWNENWNE, W2SENESE | | | |
| 18 | W2NESWNE, SENESWNE | | | |
| 18 | N2NWSESWNE, E2SESWNE | | | |
| 18 | W2SWSENE, E2NENWSE, SENWSE | | | |
| 18 | W2NESWSE, SENESWSE | | | |
| 18 | NESESWSE, N2SWSESE | | | |
| 18 | N2S2SWSESE, W2SESESE | | | |
| 18 | SESESESE | | | |
| 19 | NENENENE | | | |
| 20 | SWSWNESE, W2NENWNE | | | |
| 20 | SENEWNESE, N2NWNWNE | | | |
| 20 | SENEWNESE, SENWNE, E2E2SWNE | | | |
| 20 | W2W2SENE, W2NWNWSE | | | |
| 20 | SENEWNESE, E2SWNESE | | | |
| 20 | E2SENESE, SWSNESE | | | |
| 20 | E2NENWSE, SWNESE, SENWSE | | | |
| 20 | N2SWNESE, SWSWNESE | | | |
| 20 | NESESE, S2NESESE, NWSESE | | | |
| 20 | NESESESE | | | |
| 21 | SWNWSWSE, SWSWSE | | | |
| 28 | PTS OF E2NWNWNE | | | |
| 15 | NWNW | | CASE: AZA 022736 TYPE: 292803 UNAUTHORIZED OCCUPA DISP: CLOSED 08/20/92 ACRS: 00001.000 | SCHMIDT DOROTHY 100.00000% PARTY-IN-INTE |
| 15 | MS 4621 | | CASE: AZA 022750 TYPE: 292803 UNAUTHORIZED OCCUPA DISP: PENDING 07/05/78 ACRS: 00001.000 | CETTO C J 100.00000% PARTY-IN-INTE |
| 4 | PART | | CASE: AZA 022754 TYPE: 292803 UNAUTHORIZED OCCUPA DISP: PENDING 06/27/77 ACRS: 00001.000 | UNKNOWN 100.00000% PARTY-IN-INTE |
| 29 | NWNE | 14 7-0N 2-0E | CASE: AZA 023014 | DENSON JAMES L 50.00000% APPLICANT |
| 34 | NWNW | | TYPE: 292006 PERMITS SEC 302, FL DISP: CLOSED 06/23/88 ACRS: 00001.500 | MCCANN DELMAR 50.00000% APPLICANT |

 CASE TYPE: ALL DISPO: ALL

14 8-0N 2-0E

 GEOGRAPHIC STATE: ARIZONA MERIDIAN: 14 TOWNSHIP: 8-0N RANGE: 2-0E

| SEC | SUBDIVISION | MTR | X-REFERENCE | NUMBER/TYPER/DISPOSITION/ACRES | PROPRIETOR/INTEREST/RELATIONSHIP |
|-----|--------------------------|-----|-------------|----------------------------------|---|
| 15 | E2NWNW | 14 | 7-0N 2-0E | CASE: AZA 023289 | MT TOP HONEY CO 100.00000% PERMITTEE |
| | | 14 | 9-0N 2-0E | TYPE: 292006 PERMITS SEC 302, FL | |
| | | | | DISP: CLOSED 04/20/92 | |
| | | | | ACRS: 00000.460 | |
| 21 | PART | 14 | 6-0S 11-0W | CASE: AZA 023360BP | BIEWER EDNA M 50.00000% APPLICANT |
| 27 | PART | 14 | 10-0N 15-0W | TYPE: 220100 EX-BLM SEC 206, FLP | BIEWER WALTER E 50.00000% APPLICANT |
| 28 | PART | 14 | 11-0N 2-0E | DISP: CLOSED 06/04/92 | |
| 28 | PART | 14 | 11-0S 31-0E | ACRS: 00001.000 | |
| 29 | PART | 14 | 12-0S 30-0E | | |
| | | 14 | 12-0S 31-0E | | |
| | | 14 | 12-0S 32-0E | | |
| | | 14 | 13-0S 30-0E | | |
| | | 14 | 13-0S 31-0E | | |
| | | 14 | 15-0N 12-0W | | |
| | | 14 | 15-0N 13-0W | | |
| | | 14 | 18-0S 16-0E | | |
| | | 14 | 18-0S 17-0E | | |
| | | 14 | 19-0S 18-0E | | |
| | | 14 | 20-0N 17-0W | | |
| | | 14 | 20-0S 18-0E | | |
| | | 14 | 23-0S 22-0E | | |
| | | 14 | 34-0N 7-0W | | |
| *21 | PART OF SENW & E2SW WEST | 14 | 18-0S 16-0E | CASE: AZA 023360CP | BLM PHOENIX FO 100.00000% ADMIN MGT ENT |
| *21 | OF AGUA FRIA RIVER | 14 | 19-0S 18-0E | TYPE: 220100 EX-BLM SEC 206, FLP | |
| *28 | PART OF NENW WEST OF | 14 | 20-0S 17-0E | DISP: AUTHORIZED 12/02/91 | |
| *28 | AGUA FRIA RIVER | 14 | 20-0S 18-0E | ACRS: 01094.200 | |
| | | 14 | 21-0N 17-0W | | |
| 10 | E2NW, SWNW | 14 | 6-0N 2-0E | CASE: AZA 023641 | AMER TEL & TEL 100.00000% HOLDER/BILLEE |
| 15 | W2NW, SW | 14 | 7-0N 2-0E | TYPE: 286203 ROW-TEL & TELEG, FL | |
| 22 | E2 | 14 | 9-0N 2-0E | DISP: AUTHORIZED 04/13/89 | |
| 27 | W2E2 | 14 | 9-2N 2-0E | ACRS: 00037.370 | |
| 34 | W2E2 | 14 | 10-0N 2-0E | | |
| | | 14 | 11-0N 2-0E | | |
| | | 14 | 12-0N 1-0E | | |
| | | 14 | 13-0N 1-0E | | |
| | | 14 | 13-0N 1-2E | | |
| 6 | E2SW | 14 | 7-0N 1-0E | CASE: AZA 02370024 | BLM AZ SO 100.00000% ACQUIRING AGE |
| 6 | LOT 3-6 | 14 | 7-0N 2-0E | TYPE: 221005 EX-ST-SPECIAL ACTS | |
| 7 | E2W2 | 14 | 8-0N 1-0E | DISP: CLOSED 11/02/92 | |
| 7 | LOT 1-4 | 14 | 9-0N 1-0E | ACRS: 11819.970 | |
| 30 | E2SW | | | | |
| 30 | LOT 3,4 | | | | |
| 31 | E2W2 | | | | |
| 31 | LOT 1-4 | | | | |

N/A

* = REJECTED/SEGREGATED/ASSIGNED-OUT

 CASE TYPE: ALL DISPO: ALL

14 8-0N 2-0E

 GEOGRAPHIC STATE: ARIZONA MERIDIAN: 14 TOWNSHIP: 8-0N RANGE: 2-0E

| SEC | SUBDIVISION | MTR | X-REFERENCE | NUMBER/TYPER/DISPOSITION/ACRES | PROPRIETOR/INTEREST/RELATIONSHIP |
|-----|----------------------------|-----|-------------|----------------------------------|---|
| 9 | LOT 2 | | | CASE: AZA 023804 | YAVAPAI CNTY BD SUPV 100.00000% LESSEE |
| 10 | SWNWNW | | | TYPE: 240006 R&PP CLASS | |
| 10 | W2W2SENWNW | | | DISP: AUTHORIZED 08/30/89 | |
| | | | | ACRS: 00018.140 | |
| 9 | LOT 2 | | | CASE: AZA 02380401 | YAVAPAI CNTY BD SUPV 100.00000% LESSEE |
| 10 | SWNWNW | | | TYPE: 291200 R AND PP LEASE | |
| 10 | W2W2SENWNW | | | DISP: AUTHORIZED 01/14/98 | |
| | | | | ACRS: 00018.140 | |
| 015 | NW | | | CASE: AZA 023902 | UNKNOWN 100.00000% PARTY-IN-INTE |
| | | | | TYPE: 292802 UNAUTHORIZED DEVELO | |
| | | | | DISP: PENDING 05/15/85 | |
| | | | | ACRS: 00001.000 | |
| 1 | NESW, SE | 14 | 1-0N 15-2E | CASE: AZA 025142FD | BLM PHOENIX FO 100.00000% ADMIN MGT ENT |
| 1 | NENWSW, E2NWNWSW, NWNWNWSW | 14 | 4-0N 1-0E | TYPE: 220100 EX-BLM SEC 206, FLP | |
| 1 | E2SENWSW, NWSWNWSW | 14 | 4-0S 8-0E | DISP: CLOSED 12/17/93 | |
| 1 | SWNWSWSW, SWSWSW | 14 | 4-0S 9-0E | ACRS: 30017.160 | |
| 1 | S2NWSSESWSW, S2SESWSW | 14 | 7-0N 2-0E | | |
| 1 | E2SESWSW, E2W2SESWSW | 14 | 7-0S 4-0E | | |
| 1 | S2NWSSESWSW, SWSWSSESWSW | 14 | 9-0N 2-0E | | |
| 1 | LOT 1-4 | 14 | 10-0S 11-0E | | |
| 10 | E2NE | 14 | 10-0S 12-0E | | |
| 11 | N2, N2SW, SE | 14 | 11-0N 2-0E | | |
| 12 | ALL | 14 | 12-0N 1-0E | | |
| 14 | NE, E2NW, S2 | 14 | 12-0N 2-0E | | |
| 15 | SE | 14 | 13-0N 1-0E | | |
| 22 | E2, NW, N2SW, SESW | 14 | 13-0N 2-0E | | |
| 23 | ALL | 14 | 14-0N 1-0W | | |
| 26 | N2N2 | 14 | 14-0N 2-0E | | |
| 27 | E2, E2NW, SWNW | 14 | 16-0N 1-0E | | |
| 33 | ALL | 14 | 16-0N 1-0W | | |
| 34 | ALL | | | | |
| 16 | E2SENE | | | CASE: AZA 025214 | HORSESHOE ENTERPRISE 100.00000% PERMITTEE |
| | | | | TYPE: 361112 MIN MAT NEGOTIATED- | |
| | | | | DISP: CLOSED 11/06/97 | |
| | | | | ACRS: 00020.000 | |
| 10 | M&B IN NW4 | | | CASE: AZA 025350 | YAVAPAI CNTY BD SUPV 100.00000% HOLDER |
| | | | | TYPE: 281001 ROW-ROADS | |
| | | | | DISP: AUTHORIZED 07/25/91 | |
| | | | | ACRS: 00000.860 | |

 CASE TYPE: ALL DISPO: ALL

14 8-0N 2-0E

 GEOGRAPHIC STATE: ARIZONA MERIDIAN: 14 TOWNSHIP: 8-0N RANGE: 2-0E

| SEC | SUBDIVISION | MTR X-REFERENCE | NUMBER/TYPE/DISPOSITION/ACRES | PROPRIETOR/INTEREST/RELATIONSHIP |
|-----|-------------|-----------------|---|--|
| 33 | ALL | 14 7-0N 2-0E | CASE: AZA 025546FD | BLM PHOENIX FO 100.00000% ADMIN MGT ENT |
| 34 | ALL | | TYPE: 220100 EX-BLM SEC 206, FLP DISP: CLOSED 06/10/95 ACRS: 06696.540 | |
| 4 | ALL | 14 9-0N 2-0E | CASE: AZA 025669 | RAYROCK MINES INC 50.00000% OPERATOR |
| | | | TYPE: 380913 SURFACE MGT-NOTICE DISP: AUTHORIZED 09/13/91 ACRS: 00001.000 | RAYROCK MINES INC 50.00000% CLAIMANT |
| 020 | SE | 14 9-0N 2-0E | CASE: AZA 025685 | FREEMAN CLIFF 100.00000% OPERATOR |
| 029 | NE | | TYPE: 380913 SURFACE MGT-NOTICE DISP: AUTHORIZED 01/14/83 ACRS: 00005.000 | FREEMAN CLIFF 100.00000% CLAIMANT |
| 3 | PART | 14 9-0N 2-0E | CASE: AZA 025717 | RAYROCK MINES INC 0.00000% OPERATOR |
| 4 | PART | | TYPE: 380913 SURFACE MGT-NOTICE | RAYROCK MINES INC 100.00000% CLAIMANT |
| 5 | PART | | DISP: AUTHORIZED 07/26/88 | |
| 8 | PART | | ACRS: 00001.000 | |
| 9 | PART | | | |
| 10 | PART | | | |
| 15 | PART | | | |
| 16 | PART | | | |
| 17 | PART | | | |
| 15 | PART | 14 9-0N 2-0E | CASE: AZA 025739 | AUSTIN DANIEL D 0.00000% OPERATOR |
| | | | TYPE: 380913 SURFACE MGT-NOTICE DISP: CLOSED 11/06/92 ACRS: 00001.000 | AUSTIN DANIEL D 100.00000% CLAIMANT |
| 30 | PART | 14 9-0N 2-0E | CASE: AZA 025802 | BABINEAU FRED 0.00000% OPERATOR |
| 31 | PART | | TYPE: 380913 SURFACE MGT-NOTICE DISP: CLOSED 09/17/92 ACRS: 00001.000 | BABINEAU FRED 100.00000% CLAIMANT |
| 15 | PART | 14 9-0N 2-0E | CASE: AZA 025842 | AZ ZINC PLATERS INC 0.00000% OPERATOR |
| 16 | PART | | TYPE: 380913 SURFACE MGT-NOTICE DISP: AUTHORIZED 09/12/91 ACRS: 00004.820 | SCHLEISMAN WILLIAM T 100.00000% CLAIMANT |
| 15 | PART | 14 9-0N 2-0E | CASE: AZA 0258420 | AZ ZINC PLATERS INC 0.00000% OPERATOR |
| 16 | PART | | TYPE: 380913 SURFACE MGT-NOTICE DISP: PENDING 10/15/96 ACRS: 00004.820 | SCHLEISMAN WILLIAM T 100.00000% CLAIMANT |

 CASE TYPE: ALL DISPO: ALL

14 8-0N 2-0E

 GEOGRAPHIC STATE: ARIZONA MERIDIAN: 14 TOWNSHIP: 8-0N RANGE: 2-0E

| SEC | SUBDIVISION | MTR X-REFERENCE | NUMBER/TYPER/DISPOSITION/ACRES | PROPRIETOR/INTEREST/RELATIONSHIP |
|-----|----------------|-----------------|--|--|
| 4 | PART OF N2 | | CASE: AZA 026454 TYPE: 380913 SURFACE MGT-NOTICE DISP: AUTHORIZED 02/14/92 ACRS: 00001.000 | DOMMIN RALPH 100.00000% CLAIMANT |
| 16 | W2E2NE, E2SWNE | | CASE: AZA 026459 TYPE: 380913 SURFACE MGT-NOTICE DISP: AUTHORIZED 02/25/92 ACRS: 00001.000 | HORSESHOE ENTERPRISE 100.00000% APPLICANT |
| 6 | E2SW | 14 6-0N 1-0E | CASE: AZA 026800PT | AZ SLD 100.00000% PROPONENT |
| 6 | LOT 3-6 | 14 6-0N 1-0W | TYPE: 221005 EX-ST-SPECIAL ACTS | |
| 7 | E2W2 | 14 6-0N 2-0W | DISP: CLOSED 07/12/95 | |
| 7 | LOT 1-4 | 14 7-0N 1-0E | ACRS: 37589.720 | |
| 30 | E2SW | 14 7-0N 1-0W | | |
| 30 | LOT 3-4 | 14 7-0N 2-0E | | |
| 31 | E2W2 | 14 7-0N 2-0W | | |
| 31 | LOT 1-4 | 14 8-0N 1-0E | | |
| | | 14 8-0N 1-0W | | |
| | | 14 8-0N 2-0W | | |
| | | 14 9-0N 1-0E | | |
| | | 14 9-0N 1-0W | | |
| | | 14 9-0N 2-0E | | |
| | | 14 9-0N 3-0E | | |
| | | 14 11-0N 2-0E | | |
| | | 14 21-0S 9-0E | | |
| | | 14 22-0S 8-0E | | |
| 29 | PART OF NENE | | CASE: AZA 027140 TYPE: 380910 SURFACE MGT-PLAN DISP: PENDING 07/21/92 ACRS: 00001.000 | FREEMAN CLIFF 100.00000% CLAIMANT |
| 15 | NWNW | 14 9-0N 2-0E | CASE: AZA 027398 TYPE: 292006 PERMITS SEC 302, FL DISP: AUTHORIZED 06/08/98 ACRS: 00000.460 | ARP DENNIS L 100.00000% PERMITTEE |
| 29 | NENE | | CASE: AZA 027413 TYPE: 837000 RECREATION USE AUTH DISP: CLOSED 01/29/95 ACRS: 00001.000 | ROYAL RANGERS 100.00000% LESSEE |
| 4 | PART | | CASE: AZA 027555 TYPE: 380913 SURFACE MGT-NOTICE DISP: CLOSED 02/10/88 ACRS: 00001.000 | RAYROCK MINES INC 0.00000% OPERATOR RAYROCK MINES INC 100.00000% CLAIMANT |

N/A

 GEOGRAPHIC STATE: ARIZONA MERIDIAN: 14 TOWNSHIP: 8-0N RANGE: 2-0E

| SEC | SUBDIVISION | MTR X-REFERENCE | NUMBER/TYPE/DISPOSITION/ACRES | PROPRIETOR/INTEREST/RELATIONSHIP |
|-----|---------------|--------------------|---|--|
| 4 | PART | | CASE: AZA 027558 TYPE: 380913 SURFACE MGT-NOTICE DISP: CLOSED 12/19/89 ACRS: 00001.000 | EXXON MINERALS 0.00000% OPERATOR EXXON MINERALS 100.00000% CLAIMANT |
| 35 | PART | 14 8-0N 3-0E | CASE: AZA 027572 TYPE: 380913 SURFACE MGT-NOTICE DISP: CLOSED 08/06/87 ACRS: 00001.000 | SANTA FE MINING INC 100.00000% CLAIMANT |
| 36 | PART | | | |
| 20 | PART | | CASE: AZA 027601 TYPE: 380913 SURFACE MGT-NOTICE DISP: CLOSED 03/30/88 ACRS: 00001.000 | CLIFTON DAN 100.00000% CLAIMANT |
| 21 | PART | | | |
| 32 | NW | | CASE: AZA 027891 TYPE: 380913 SURFACE MGT-NOTICE DISP: CLOSED 12/13/97 ACRS: 00001.000 | DESTORIBS THOMAS P 100.00000% CLAIMANT |
| 020 | PORTION OF | | CASE: AZA 028088 TYPE: 380913 SURFACE MGT-NOTICE DISP: AUTHORIZED 08/20/93 ACRS: 00002.000 | FREEMAN CLIFF B 100.00000% OPERATOR HIGH CLIFF ENTPR 0.00000% CLAIMANT SAN 2 GOLD ENTPR 0.00000% CLAIMANT |
| 021 | PORTION OF | | | |
| 029 | PORTION OF | | | |
| 029 | PORTION OF NW | | CASE: AZA 028089 TYPE: 380913 SURFACE MGT-NOTICE DISP: AUTHORIZED 08/18/93 ACRS: 00001.000 | REED SCOTT C 100.00000% OPERATOR REED SCOTT C 0.00000% CLAIMANT |
| 34 | NENE | | CASE: AZA 028418 TYPE: 292006 PERMITS SEC 302, FL DISP: CLOSED 02/18/98 ACRS: 00001.000 | RABE MIKE JOHN 100.00000% APPLICANT |
| 032 | PORTION OF E2 | | CASE: AZA 028895 TYPE: 380913 SURFACE MGT-NOTICE DISP: AUTHORIZED 12/28/94 ACRS: 00004.900 | CHISUM J C 100.00000% OPERATOR CHISUM J C 0.00000% CLAIMANT |
| 032 | PORTION OF E2 | | CASE: AZA 0288950 TYPE: 380913 SURFACE MGT-NOTICE DISP: PENDING 10/10/96 ACRS: 00004.900 | CHISUM J C 100.00000% OPERATOR CHISUM J C 0.00000% CLAIMANT |

 CASE TYPE: ALL DISPO: ALL

14 8-0N 2-0E

 GEOGRAPHIC STATE: ARIZONA MERIDIAN: 14 TOWNSHIP: 8-0N RANGE: 2-0E

| SEC | SUBDIVISION | MTR X-REFERENCE | NUMBER/TYPER/DISPOSITION/ACRES | PROPRIETOR/INTEREST/RELATIONSHIP |
|-----|------------------------|-----------------|----------------------------------|---|
| 9 | PART OF LOTS 7 AND 8 | | CASE: AZA 028933 | LEE VALLEY OUTFITTER 100.00000% APPLICANT |
| 9 | PART OF S2SE | | TYPE: 837000 RECREATION USE AUTH | |
| 16 | PART OF NE | | DISP: CLOSED 12/30/95 | |
| | | | ACRS: 00002.000 | |
| 001 | PART OF N2 | 14 8-0N 1-0E | CASE: AZA 028943 | SILVER RDG ADVENTURE 100.00000% APPLICANT |
| 002 | PART OF N2 | 14 9-2N 2-0E | TYPE: 837000 RECREATION USE AUTH | |
| | | | DISP: CLOSED 09/18/95 | |
| | | | ACRS: 00001.000 | |
| 33 | ALL | 14 7-0N 2-0E | CASE: AZA 029103FD | BLM PHOENIX FO 100.00000% ADMIN MGT ENT |
| 34 | ALL | | TYPE: 220100 EX-BLM SEC 206, FLP | |
| | | | DISP: PENDING 05/01/95 | |
| | | | ACRS: 06696.540 | |
| 018 | PART OF S2 | 14 8-0N 1-0E | CASE: AZA 029148 | SCOTTSDALE'S ORIGINA 100.00000% APPLICANT |
| 019 | PART OF NE | | TYPE: 837000 RECREATION USE AUTH | |
| 020 | PART OF W2, PART OF SE | | DISP: CLOSED 09/16/97 | |
| 021 | PART OF W2, PART OF SE | | ACRS: 00001.000 | |
| 027 | PART OF W2 | | | |
| 028 | PART OF NE | | | |
| 034 | PART OF W2 | | | |
| 32 | PORTION OF W2,SE | 14 7-0N 2-0E | CASE: AZA 029176 | ARROWHEAD DESERT 100.00000% LESSEE |
| | | | TYPE: 837000 RECREATION USE AUTH | |
| | | | DISP: AUTHORIZED 11/24/95 | |
| | | | ACRS: 00001.000 | |
| 4 | SWSE | | CASE: AZA 029204 | WARD SHERRY 100.00000% HOLDER/BILLEE |
| | | | TYPE: 281001 ROW-ROADS | |
| | | | DISP: AUTHORIZED 01/29/96 | |
| | | | ACRS: 00000.321 | |
| 027 | PART OF SWNW | | CASE: AZA 029322 | ZAHARICHUK DOUGLAS 100.00000% HOLDER/BILLEE |
| 028 | SENE, NESE | | TYPE: 281001 ROW-ROADS | |
| 034 | PART OF W2 | | DISP: CLOSED 05/08/98 | |
| | | | ACRS: 00005.854 | |
| 10 | S2SENW, SESWNW, W2NWSW | | CASE: AZA 029491 | KEY PROMOTIONS 100.00000% APPLICANT |
| 14 | W2NW, NWSW, NESE, SWSE | | TYPE: 837000 RECREATION USE AUTH | |
| 14 | NENENW, SWNESW, NESESW | | DISP: CLOSED 02/25/96 | |
| 15 | W2W2NE, W2NWSE, SENESE | | ACRS: 00001.000 | |
| 15 | S2NESE | | | |
| 14 | PORTION OF | 14 8-0N 1-0E | CASE: AZA 029562 | BLACK CYN BACK ROADS 100.00000% GRANTEE |
| | | 14 9-0N 2-0E | TYPE: 837000 RECREATION USE AUTH | |
| | | | DISP: CLOSED 06/16/97 | |
| | | | ACRS: 00001.000 | |

 CASE TYPE: ALL DISPO: ALL

14 8-0N 2-0E

 GEOGRAPHIC STATE: ARIZONA MERIDIAN: 14 TOWNSHIP: 8-0N RANGE: 2-0E

| SEC | SUBDIVISION | MTR X-REFERENCE | NUMBER/TYPER/DISPOSITION/ACRES | PROPRIETOR/INTEREST/RELATIONSHIP |
|-----|-------------|-----------------|--|---|
| 034 | W2 | | CASE: AZA 029630 TYPE: 281001 ROW-ROADS DISP: AUTHORIZED 04/07/98 ACRS: 00004.130 | LANGMADE ROBERT H 100.00000% HOLDER/BILLEE RINK RICHARD 100.00000% HOLDER/BILLEE RINK NORINE 100.00000% HOLDER/BILLEE |
| 20 | PORTIONS OF | 14 7-0N 2-0E | CASE: AZA 029795 TYPE: 837000 RECREATION USE AUTH DISP: AUTHORIZED 12/12/96 ACRS: 00001.000 | WAY OUT WEST OFF RD 100.00000% LESSEE |
| 21 | PORTIONS OF | | | |
| 27 | PORTIONS OF | | | |
| 28 | PORTIONS OF | | | |
| 34 | PORTIONS OF | | | |
| 020 | S2SESE | | CASE: AZA 030043 TYPE: 360413 COMMUNITY PIT-ALL DISP: AUTHORIZED 02/25/97 ACRS: 00180.000 | BLM PHOENIX FO 100.00000% ADMIN MGT ENT |
| 029 | NE | | | |
| 029 | NE | | CASE: AZA 030287 TYPE: 380910 SURFACE MGT-PLAN DISP: PENDING 11/15/96 ACRS: 00005.000 | FREEMAN CLIFF B 100.00000% OPERATOR FREEMAN CLIFF B 100.00000% CLAIMANT |
| 029 | NE | | CASE: AZA 030287 TYPE: 380910 SURFACE MGT-PLAN DISP: PENDING 10/10/96 ACRS: 00005.000 | FREEMAN CLIFF B 100.00000% OPERATOR FREEMAN CLIFF B 100.00000% CLAIMANT |
| 14 | PORTIONS OF | 14 7-0N 2-0E | CASE: AZA 030300 TYPE: 837000 RECREATION USE AUTH DISP: AUTHORIZED 11/07/97 ACRS: 00001.000 | AZ CLASSIC JEEP TOUR 100.00000% PERMITTEE |
| 15 | PORTIONS OF | 14 8-0N 1-0E | | |
| 18 | PORTIONS OF | | | |
| 20 | PORTIONS OF | | | |
| 27 | PORTIONS OF | | | |
| 18 | PORTION OF | 14 4-0S 2-0W | CASE: AZA 030376 TYPE: 837000 RECREATION USE AUTH DISP: AUTHORIZED 11/07/97 ACRS: 00001.000 | AZ AWARENESS DESERT 100.00000% PERMITTEE |
| 19 | PORTION OF | 14 5-0S 2-0W | | |
| 20 | PORTION OF | 14 5-0S 3-0W | | |
| 21 | PORTION OF | 14 6-0N 1-0W | | |
| 015 | N2SESWNW | | CASE: AZA 030399 TYPE: 380913 SURFACE MGT-NOTICE DISP: PENDING 10/06/97 ACRS: 00001.000 | INMARK MINING CO 100.00000% OPERATOR INMARK MINING CO 100.00000% CLAIMANT |
| 31 | NE | | CASE: AZA 030512 TYPE: 837000 RECREATION USE AUTH DISP: AUTHORIZED 12/16/97 ACRS: 00001.000 | RK MARKETING 100.00000% PERMITTEE |
| 32 | NW | | | |

 CASE TYPE: ALL DISPO: ALL

14 8-0N 2-0E

 GEOGRAPHIC STATE: ARIZONA MERIDIAN: 14 TOWNSHIP: 8-0N RANGE: 2-0E

| SEC | SUBDIVISION | MTR | X-REFERENCE | NUMBER/TYPER/DISPOSITION/ACRES | PROPRIETOR/INTEREST/RELATIONSHIP |
|-----|-------------------------|-----|-------------|----------------------------------|---|
| 018 | E2SW, SE | 14 | 8-0N 1-0E | CASE: AZA 030529 | BROOKS BEN & ASSOC 0.00000% AGENT |
| 018 | LOT 3 | 14 | 9-0N 1-0E | TYPE: 281001 ROW-ROADS | CONTORNO SHARON 0.00000% AGENT |
| 019 | NENENE | | | DISP: PENDING 12/19/97 | PLEASANT COUNTRY LTD 100.00000% APPLICANT |
| 020 | W2, N2SE | | | ACRS: 00001.000 | |
| 021 | SWSW | | | | |
| 027 | SWNW | | | | |
| 028 | NENE | | | | |
| 034 | W2 | | | | |
| 016 | NE | | | CASE: AZA 0305780 | SCHLEISMAN WILLIAM T 0.00000% OPERATOR |
| | | | | TYPE: 380913 SURFACE MGT-NOTICE | SCHLEISMAN WILLIAM T 100.00000% CLAIMANT |
| | | | | DISP: PENDING 10/15/96 | |
| | | | | ACRS: 00001.000 | |
| 15 | NW | | | CASE: AZA 0305790 | SCHLEISMAN WILLIAM T 0.00000% OPERATOR |
| | | | | TYPE: 380913 SURFACE MGT-NOTICE | SCHLEISMAN WILLIAM T 100.00000% CLAIMANT |
| | | | | DISP: PENDING 10/15/96 | |
| | | | | ACRS: 00001.000 | |
| 007 | E2 | | | CASE: AZA 030791 | AZCO MINING INC 100.00000% OPERATOR |
| 018 | N2N2 | | | TYPE: 380913 SURFACE MGT-NOTICE | BLEAK/OLSEN/RUD 0.00000% CLAIMANT |
| | | | | DISP: PENDING 10/13/98 | |
| | | | | ACRS: 00002.500 | |
| 4 | E2SWSE, SESE, S2SW LESS | | | CASE: AZAR 0010548 | US WEST COMMUNICATIO 100.00000% HOLDER/BILLEE |
| 4 | PATENTED MINING CLAIMS | | | TYPE: 286202 ROW-TELEPHONE-TELEG | |
| | | | | DISP: AUTHORIZED 04/26/56 | |
| | | | | ACRS: 00002.250 | |
| 10 | W2E2 | 14 | 4-0N 1-0E | CASE: AZAR 0010913 | EL PASO ELECTRIC CO 100.00000% HOLDER/BILLEE |
| 15 | W2E2 | 14 | 5-0N 1-0E | TYPE: 288100 ROW-O&G PIPELINES | |
| 22 | W2E2 | 14 | 6-0N 2-0E | DISP: AUTHORIZED 07/02/82 | |
| 27 | W2E2 | 14 | 7-0N 2-0E | ACRS: 00211.580 | |
| 34 | W2E2 | 14 | 9-0N 2-0E | | |
| | | 14 | 9-2N 2-0E | | |
| | | 14 | 10-0N 2-0E | | |
| | | 14 | 11-0N 2-0E | | |
| | | 14 | 12-0N 1-0E | | |
| | | 14 | 13-0N 1-0E | | |
| | | 14 | 14-0N 1-0E | | |
| 10 | SWNE | | | CASE: AZAR 0017553 | EL PASO NATURAL GAS 100.00000% HOLDER |
| | | | | TYPE: 288100 ROW-O&G PIPELINES | |
| | | | | DISP: AUTHORIZED 01/28/58 | |
| | | | | ACRS: 10000.220 | |

NIA

 GEOGRAPHIC STATE: ARIZONA MERIDIAN: 14 TOWNSHIP: 8-0N RANGE: 2-0E

| SEC | SUBDIVISION | MTR X-REFERENCE | NUMBER/TYPER/DISPOSITION/ACRES | PROPRIETOR/INTEREST/RELATIONSHIP |
|-----|----------------------------|-----------------|---|---|
| 32 | S2SW | 14 7-0N 2-0E | CASE: AZAR 0018941 TYPE: 286202 ROW-TELEPHONE-TELEG DISP: AUTHORIZED 01/14/59 ACRS: 00001.700 | US WEST COMMUNICATIO 100.00000% HOLDER |
| 10 | NENW,W2NE | | CASE: AZAR 0018990A TYPE: 285002 ROW-POWER TRANS LIN DISP: AUTHORIZED 11/05/63 ACRS: 00001.200 | AZ PUBLIC SERVICE CO 100.00000% HOLDER |
| 10 | E2NW, SESWNW, E2NESW, SESW | 14 9-0N 2-0E | CASE: AZAR 0030988 TYPE: 282103 FED AID HIGHWAY (SE DISP: AUTHORIZED 09/27/61 ACRS: 00000.200 | AZ SHWY 100.00000% HOLDER |
| 10 | NENW, NWNE | | CASE: AZAR 0032656 TYPE: 288100 ROW-O&G PIPELINES DISP: AUTHORIZED 08/13/63 ACRS: 00001.150 | AZ SHWY 100.00000% HOLDER |
| 15 | W2 | | CASE: AZPHX 0083280 TYPE: 282105 FED AID HIGHWAY (SE DISP: AUTHORIZED 01/06/47 ACRS: 00092.550 | AZ SHWY 100.00000% PERMITTEE |
| 22 | W2, W2SE, SESE | | CASE: AZPHX 0083281 TYPE: 282105 FED AID HIGHWAY (SE DISP: AUTHORIZED 01/06/47 ACRS: 00072.520 | AZ SHWY 100.00000% PERMITTEE |
| 27 | E2NW, E2 | | CASE: AZPHX 0083282 TYPE: 282105 FED AID HIGHWAY (SE DISP: AUTHORIZED 01/06/47 ACRS: 00065.810 | AZ SHWY 100.00000% PERMITTEE |
| 34 | E2 | | CASE: AZPHX 0083283 TYPE: 282105 FED AID HIGHWAY (SE DISP: AUTHORIZED 01/06/47 ACRS: 00075.760 | AZ SHWY 100.00000% PERMITTEE |
| 10 | NW, E2SW | | CASE: AZPHX 0084077 TYPE: 282105 FED AID HIGHWAY (SE DISP: AUTHORIZED 02/15/49 ACRS: 00019.510 | YAVAPAI CNTY BD SUPV 100.00000% PERMITTEE |

 CASE TYPE: ALL DISPO: ALL

14 8-0N 2-0E

TOWNSHIP 8 NORTH RANGE 2 EAST OF THE GILA AND SALT RIVER MERIDIAN, ARIZONA

STATUS OF PUBLIC DOMAIN
LAND AND MINERAL TITLES

MARICOPA/YAVAPAI COUNTY

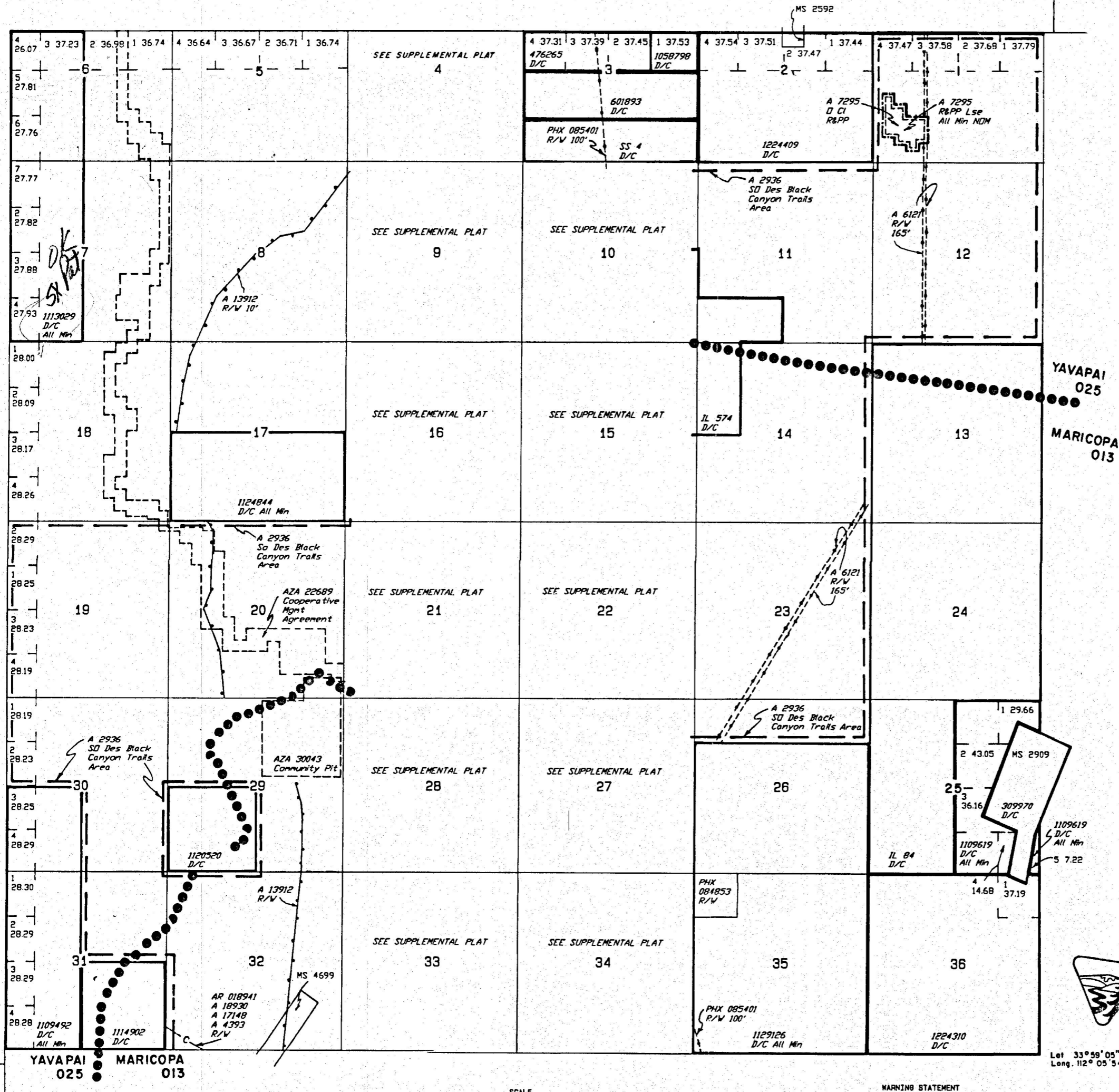

| INDEX TO SEGREGATED TRACTS | | | | |
|----------------------------|-----------------|---|---|-----|
| RESURVEY | ORIGINAL SURVEY | | | |
| | TRACT NO | T | R | SEC |
| | | | | |
| | | | | |
| | | | | |
| | | | | |
| | | | | |
| | | | | |
| | | | | |
| | | | | |

FOR ORDERS EFFECTING DISPOSAL OR USE OF
UNIDENTIFIED LANDS WITHDRAWN FOR CLASSIFICATION,
MINERALS, WATER AND/OR OTHER PUBLIC PURPOSES,
REFER TO INDEX OF MISCELLANEOUS DOCUMENTS

DIST. NO. 2

MDS 31 NE
32 NW
33 SW
33 SE

YAVAPAI
025
MARICOPA
013

RECEIVED
PLM, AZ STATE OFFICE
1991 FEB 26 A 8:55
TOLSON, ARIZONA

| CURRENT TO | BY |
|------------|----|
| 7/28/1998 | JB |
| | |
| | |
| | |
| | |
| | |
| | |
| | |
| | |

Lot 33°59'05"N
Long. 112°05'54"W

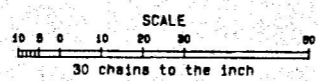

WARNING STATEMENT
This plot is the Bureau's Record of Title, and should be used only as a graphic display of the township survey data. Records hereon do not reflect title changes which may have been effected by lateral movements of rivers or other bodies of water. Refer to the cadastral surveys for official survey information.

T. 8 N
R. 2 E

